

- LANDSCAPE NOTES:
- REFER TO ARCHITECTURAL DRAWINGS PREPARED BY KNMWH
 - FOR ALL SITE SERVICING, GRADING, VEHICULAR ASPHALT PAVING, BARRIER & FLUSH CURBS REFER TO DRAWINGS PREPARED BY DSEL
 - FOR SITE LIGHTING AND PHOTOMETRIC PLAN, REFER TO ELECTRICAL DRAWINGS.
 - ALL EXTERIOR LIGHT FIXTURES SHALL BE FULL CUT OFF AND NIGHT SKY FRIENDLY.

CONTRACTOR SHALL CHECK ALL DIMENSIONS ON THE WORK AND REPORT ANY DISCREPANCY TO THE LANDSCAPE ARCHITECT BEFORE PROCEEDING. ALL DRAWINGS AND SPECIFICATIONS ARE THE PROPERTY OF THE LANDSCAPE ARCHITECT AND MUST BE RETURNED AT THE COMPLETION OF THE WORK. THIS DRAWING IS NOT TO BE USED FOR CONSTRUCTION UNTIL SIGNED BY THE LANDSCAPE ARCHITECT.

- KEY MAP
- PROPERTY LINE
 - LIMIT OF STRUCTURAL SLAB
 - 1.8m HT. WOOD PRIVACY FENCE
 - CHAIN LINK FENCE (ON TOWN LANDS)
 - 1.8m HT. METAL PRIVACY FENCE
- PLANTING
- PROPOSED DECIDUOUS TREE
 - PROPOSED CONIFEROUS TREE
 - PROPOSED MULTI-STEM TREE
- SURFACES
- CONCRETE PAVING
 - UNIT PAVING - TYPE A
 - UNIT PAVING - TYPE B
 - UNIT PAVING - TYPE C
 - ASPHALT PAVING
 - SOD
- KEYS
- 1 - DETAIL #
 - L500 - SHEET #
- LIGHTING
- POLE LIGHT
 - BOLLARD LIGHT

REVISIONS

No.	Description	Date
1	Issued for SPA 1	May 10/24

CITY APPROVAL STAMP

[Stamp Area]	
--------------	--

ASSOCIATION OF LANDSCAPE ARCHITECTS
ONTARIO
MEMBER

NAK design strategies

421 RONCEVALLES AVENUE, TORONTO, ON M8R 2N1 CANADA
T 416.340.8700 F 416.340.7100 NAKDESIGNSTRATEGIES.COM

PROJECT
CLOCKWORK (PH3)
Oakville, Ontario

OWNER
Mattamy (Joshua Creek) Limited

TITLE
LANDSCAPE LAYOUT & SURFACING PLAN

DATE: April 2024
SCALE: 1:250
DRAWN: BL
CHECKED: PD
JOB NO.: 24-024

SHEET
L100

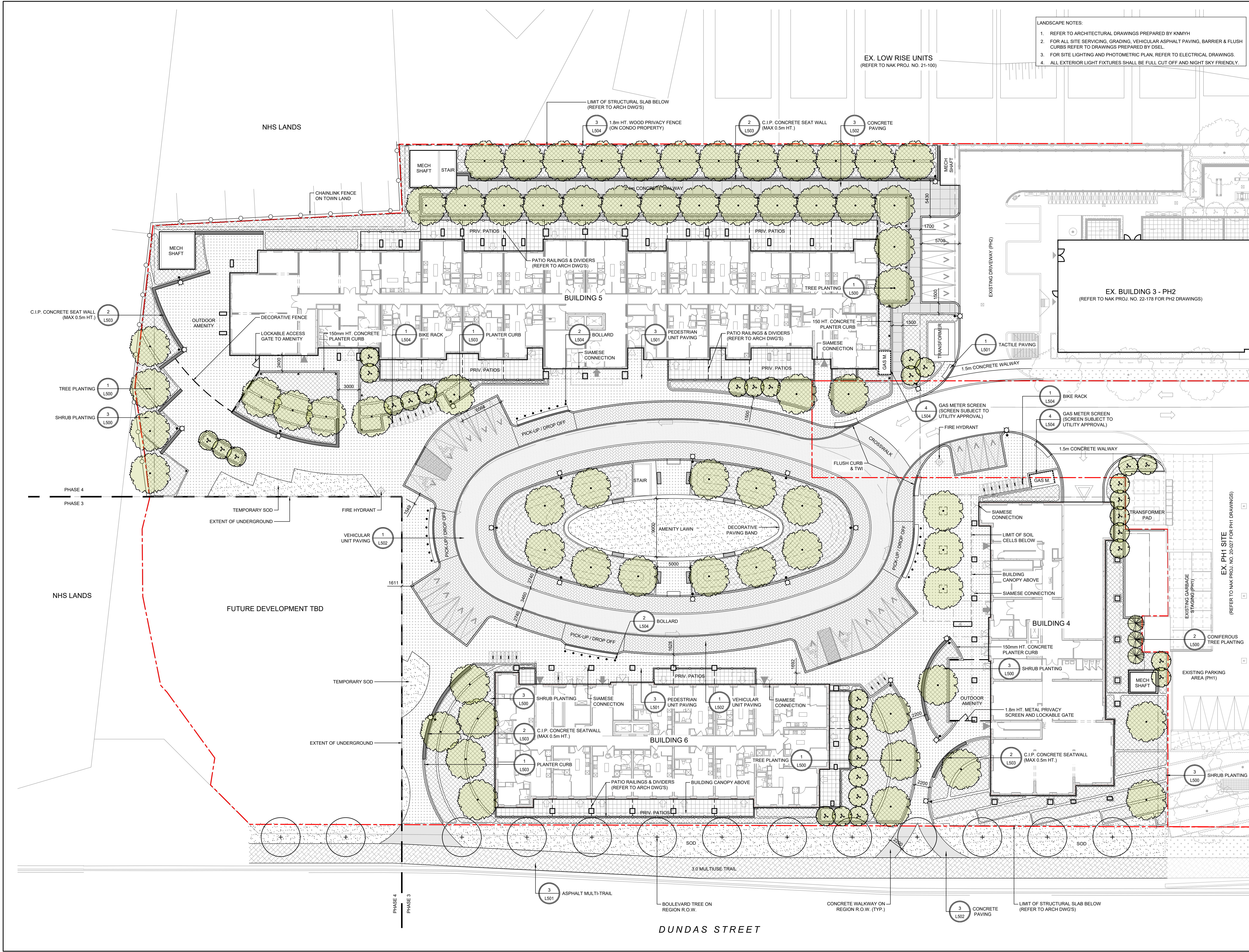

DUNDAS STREET

- LANDSCAPE NOTES:
- REFER TO ARCHITECTURAL DRAWINGS PREPARED BY KNMYH
 - FOR ALL SITE SERVICING, GRADING, VEHICULAR ASPHALT PAVING, BARRIER & FLUSH CURBS REFER TO DRAWINGS PREPARED BY DSEL
 - FOR SITE LIGHTING AND PHOTOMETRIC PLAN, REFER TO ELECTRICAL DRAWINGS.
 - ALL EXTERIOR LIGHT FIXTURES SHALL BE FULL CUT OFF AND NIGHT SKY FRIENDLY.

CONTRACTOR SHALL CHECK ALL DIMENSIONS ON THE WORK AND REPORT ANY DISCREPANCY TO THE LANDSCAPE ARCHITECT BEFORE PROCEEDING. ALL DRAWINGS AND SPECIFICATIONS ARE THE PROPERTY OF THE LANDSCAPE ARCHITECT AND MUST BE RETURNED AT THE COMPLETION OF THE WORK. THIS DRAWING IS NOT TO BE USED FOR CONSTRUCTION UNTIL SIGNED BY THE LANDSCAPE ARCHITECT.

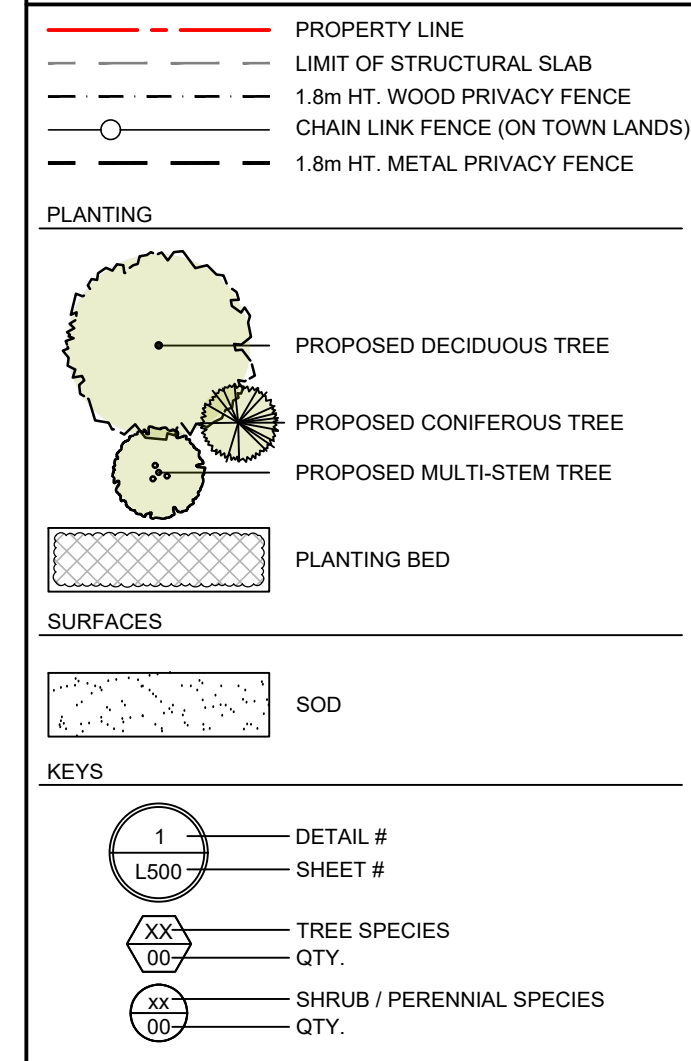

REVISIONS

No.	Description	Date
1	Issued for SPA 1	May 10/24

CITY APPROVAL STAMP

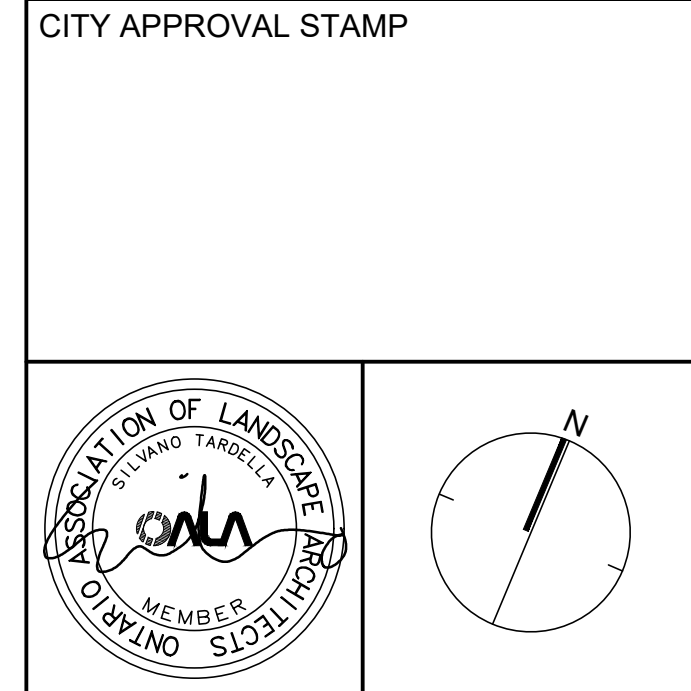

NAK design strategies
421 RONCEVALLES AVENUE, TORONTO, ON M8T 2N1 CANADA
T 416.340.8700 F 416.340.7100 NAKDESIGNSTRATEGIES.COM

PROJECT
CLOCKWORK (PH3)
Oakville, Ontario

OWNER
Mattamy (Joshua Creek) Limited

TITLE
PLANTING PLAN

DATE: April 2024
SCALE: 1:250
DRAWN: BL
CHECKED: PD
JOB NO.: 24-024

SHEET
L101

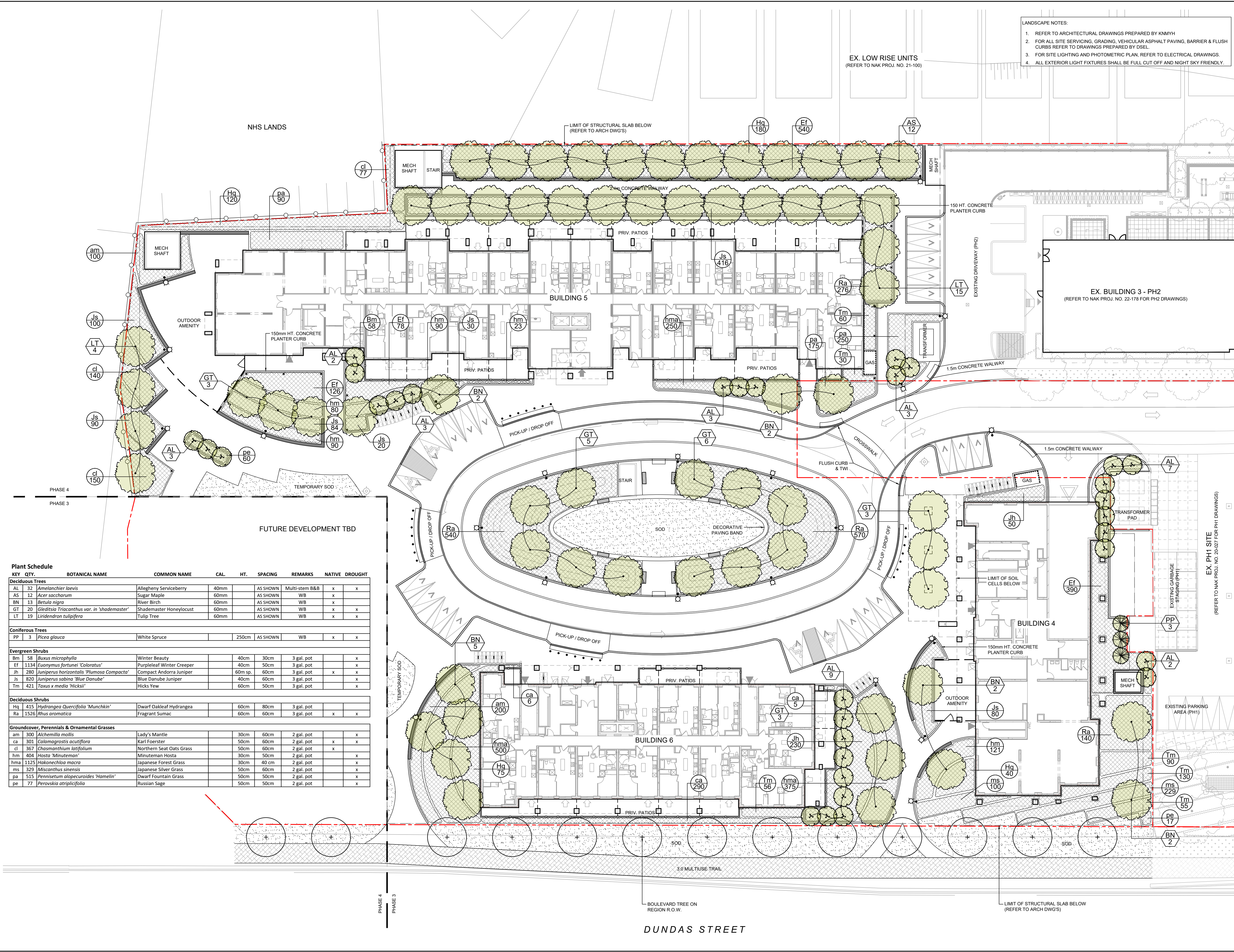

Plant Schedule

KEY	QTY.	BOTANICAL NAME	COMMON NAME	CAL.	HT.	SPACING	REMARKS	NATIVE	DROUGHT
Deciduous Trees									
AL	32	<i>Amelanchier laevis</i>	Allegheny Serviceberry	40mm		AS SHOWN	Multi-stem B&B	x	x
AS	12	<i>Acer saccharum</i>	Sugar Maple	60mm		AS SHOWN	WB	x	
BN	13	<i>Betula nigra</i>	River Birch	60mm		AS SHOWN	WB	x	
GT	20	<i>Gleditsia triacanthos var. in 'shademaster'</i>	Shademaster Honeylocust	60mm		AS SHOWN	WB	x	x
LT	19	<i>Lindendron tulipifera</i>	Tulip Tree	60mm		AS SHOWN	WB	x	x
Coniferous Trees									
PP	3	<i>Picea glauca</i>	White Spruce		250cm	AS SHOWN	WB	x	x
Evergreen Shrubs									
Bm	58	<i>Buxus microphylla</i>	Winter Beauty	40cm	30cm	3 gal. pot			x
Ef	1134	<i>Euonymus fortunei 'Coloratus'</i>	Purpleleaf Winter Creeper	40cm	50cm	3 gal. pot			x
Jh	280	<i>Juniperus horizontalis 'Plumosa Compacta'</i>	Compact Andorra Juniper	60m sp.	60cm	3 gal. pot		x	x
Js	820	<i>Juniperus sabina 'Blue Danube'</i>	Blue Danube Juniper	40cm	60cm	3 gal. pot			x
Tm	421	<i>Taxus x media 'Hicksii'</i>	Hicks Yew	60cm	50cm	3 gal. pot			x
Deciduous Shrubs									
Hq	415	<i>Hydrangea Quercifolia 'Munchkin'</i>	Dwarf Oakleaf Hydrangea	60cm	80cm	3 gal. pot			
Ra	1526	<i>Rhus aromatica</i>	Fragrant Sumac	60cm	60cm	3 gal. pot		x	x
Groundcover, Perennials & Ornamental Grasses									
am	300	<i>Alchemilla mollis</i>	Lady's Mantle	30cm	60cm	2 gal. pot			x
ca	301	<i>Calamagrostis acutiflora</i>	Karl Foerster	50cm	60cm	2 gal. pot		x	x
cl	367	<i>Chasmanthium latifolium</i>	Northern Seat Oats Grass	50cm	60cm	2 gal. pot		x	
hm	404	<i>Hasta 'Minuteman'</i>	Minuteman Hosta	30cm	50cm	2 gal. pot			x
hna	1125	<i>Hakonechloa macra</i>	Japanese Forest Grass	30cm	40 cm	2 gal. pot			x
ms	329	<i>Miscanthus sinensis</i>	Japanese Silver Grass	50cm	60cm	2 gal. pot			x
pa	515	<i>Pennisetum alopecuroides 'Hamelin'</i>	Dwarf Fountain Grass	50cm	50cm	2 gal. pot			x
pe	77	<i>Perovskia atriplicifolia</i>	Russian Sage	50cm	50cm	2 gal. pot			x