

NOTE: THE SUBJECT APPLICATION FOR THE PROPOSED WORKS LOCATED ON 560 WINSTON CHURCHILL BLVD INCLUDING THE PROPOSED ALTERATION TO THE FLOODPLAIN WILL BE UNDERTAKEN SEPARATELY FROM THE SUBJECT APPLICATION. SEE APPLICATION SP1601.028/01 REFER TO DRAWINGS: G-1, G-2, G-3, G-4, C-1 & STM-1

NOTE: SURVEY DATA USED FOR THE EXISTING TOPOGRAPHY PREPARED BY KRCMAR DATED: FEB 3, 2015

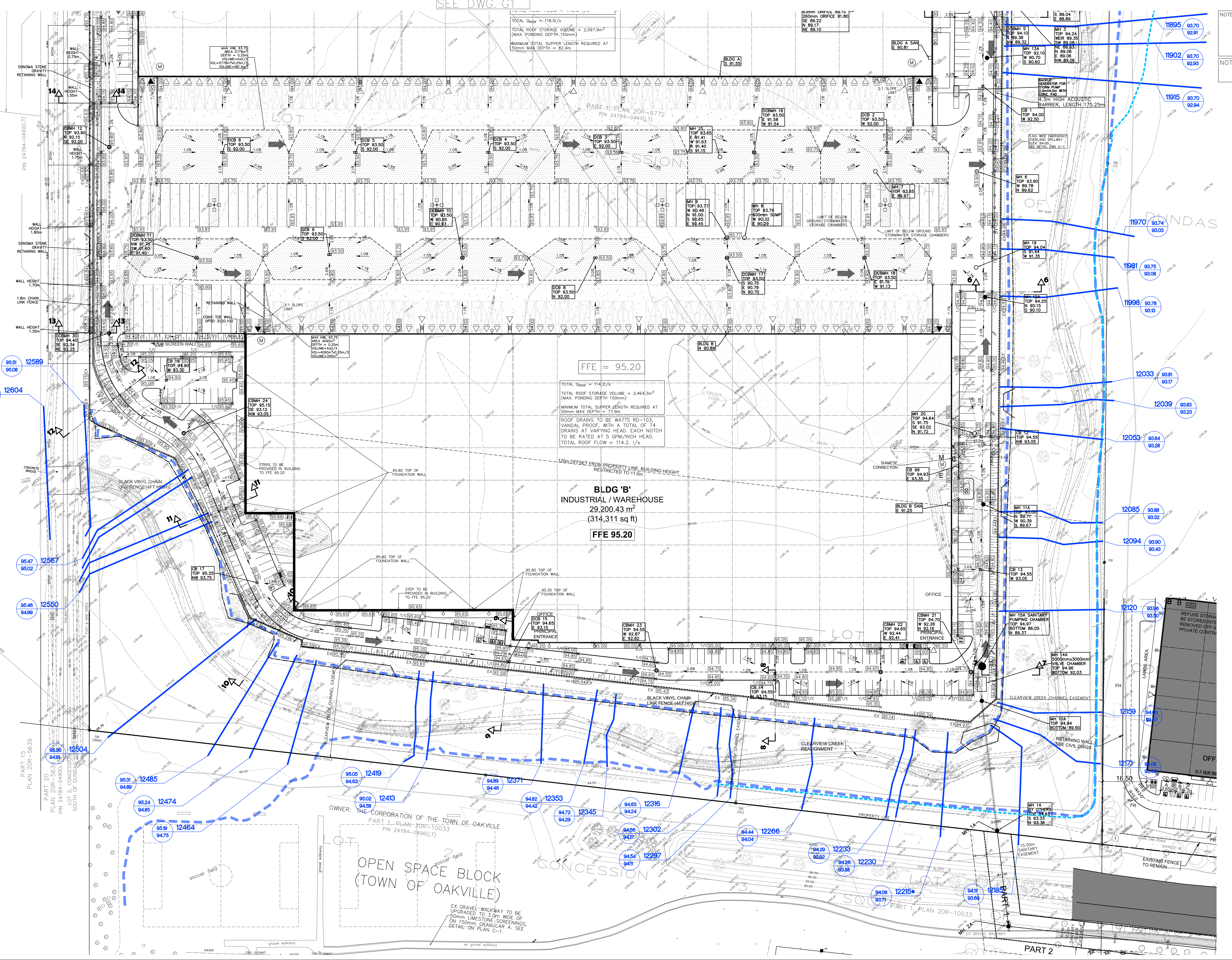

CONTRIBUTOR TO BE RESPONSIBLE FOR VERIFYING THE LOCATIONS OF ALL EXISTING UNDERGROUND AND ABOVE UTILITIES AND SERVICES. THE CONTRIBUTOR SHALL ADVISE THE ENGINEER OF ANY DISCREPANCIES PRIOR TO PROCEEDING WITH CONSTRUCTION. VARIOUS UTILITIES CONCERNED TO BE OBTAINED ADVANCED NOTICE FROM ANY OTHER PARTY FOR THE STATE OF ONTARIO. A.M. CANDARAS ASSOCIATES INC. ASSUMES NO RESPONSIBILITY FOR THE ACCURACY OF THE LOCATION OF EXISTING UTILITIES AS INDICATED ON THIS DRAWING.

**LEGEND**

- EXISTING ELEVATION
- PROPOSED ELEVATION
- PROPOSED TOP OF CURB ELEVATION
- PROPOSED TOP OF WALL ELEVATION
- PROPOSED BOTTOM OF WALL ELEVATION
- PROPOSED SWALE ELEVATION
- CATCHBASIN
- CATCHBASIN MANHOLE
- STORM MANHOLE
- SANITARY MANHOLE
- VALVE AND BOX
- HYDRANT AND VALVE
- WATER METER
- 100% STORMWATER PONDING AREA ELEV. 93.75
- REGULATORY FLOODLINE
- SECTION NUMBER
- REGIONAL FLOOD ELEVATION
- 100-YEAR FLOOD ELEVATION
- OVERLAND FLOW ROUTE
- ACOUSTIC FENCE
- VEHICLE GUARD RAIL QPSD 9121.130

100 YEAR AND REGIONAL FLOODLINE INFORMATION TAKEN FROM CVC FLOOD HAZARD MAP FOR CLEARVIEW CREEK WATERSHED, SHEET 3

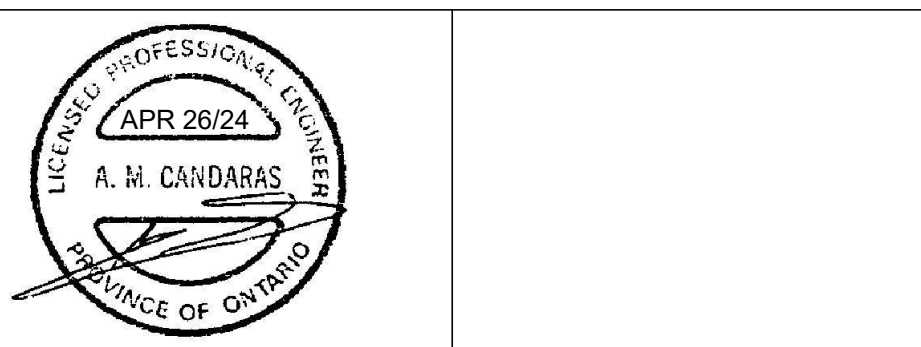

No.	Date	By	REVISIONS
5	APR 26/24	RPA	FIFTH SUBMISSION
4	DEC 14/23	RPA	FOURTH SUBMISSION
3	DEC 19/23	FP	THIRD SUBMISSION
2	DEC 15/23	FP	SECOND SUBMISSION
1	APR 9/22	FP	FIRST SUBMISSION

a.m.candarassociates inc. consulting engineers  
8551 Weston rd., suite 203  
Woodbridge ont. L4L 9R4  
905-850-8020 Fax 905-850-8099  
Email: civil@amcoi.com

**772 WINSTON CHURCHILL BLVD.**

SPA 1601.029/01  
Region of Peel No. 06026-47

**TOWN OF OAKVILLE  
REGION OF HALTON**

**ABOVE GROUND GRADING AND  
SWM PLAN - WEST SITE AREA**

SCALE: 1:500 DATE: APR 2021 PROJ. No. 2060  
DRAWN: F.P. CHKD: A.M.C. PLAN No.  
DESIGNED: A.M.C. SHEET 2 OF 6