

- LANDSCAPE NOTES:
- REFER TO ARCHITECTURAL DRAWINGS PREPARED BY KNYMH
 - FOR ALL SITE SERVICING, GRADING, VEHICULAR ASPHALT PAVING, BARRIER & FLUSH CURBS REFER TO CIVIL DRAWINGS PREPARED BY DSEL
 - FOR SITE LIGHTING AND PHOTOMETRIC PLAN, REFER TO ELECTRICAL DRAWINGS.
 - ALL EXTERIOR LIGHT FIXTURES SHALL BE FULL CUT OFF AND NIGHT SKY FRIENDLY.

EX. LOW RISE UNITS
(REFER TO NAK PROJ. NO. 21-100)

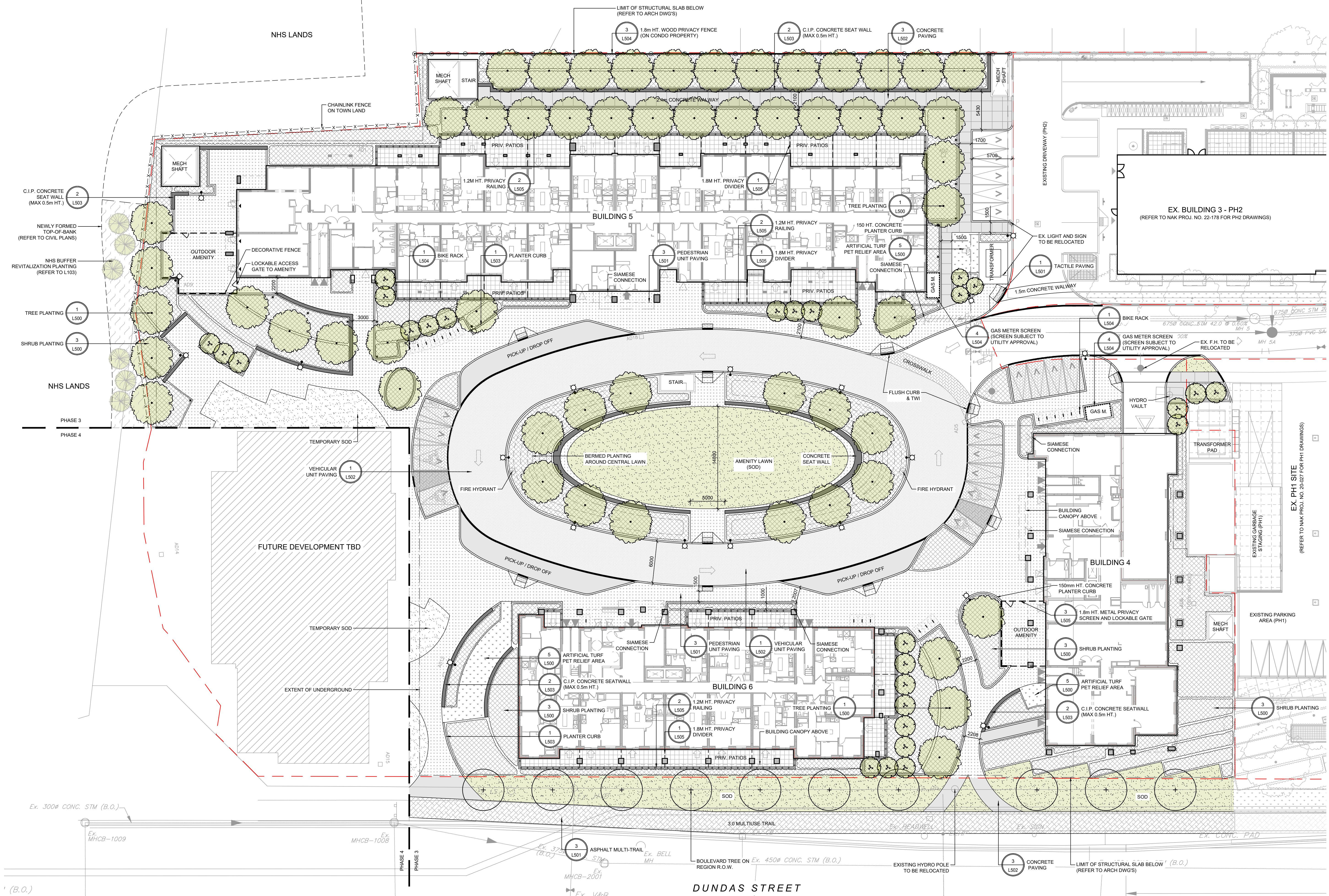

CONTRACTOR SHALL CHECK ALL DIMENSIONS ON THE WORK AND REPORT ANY DISCREPANCY TO THE LANDSCAPE ARCHITECT BEFORE PROCEEDING. ALL DRAWINGS AND SPECIFICATIONS ARE THE PROPERTY OF THE LANDSCAPE ARCHITECT AND MUST BE RETURNED AT THE COMPLETION OF THE WORK. THIS DRAWING IS NOT TO BE USED FOR CONSTRUCTION UNTIL SIGNED BY THE LANDSCAPE ARCHITECT.

- KEY MAP
- PROPERTY LINE
 - LIMIT OF STRUCTURAL SLAB
 - 1.8m HT. WOOD PRIVACY FENCE
 - CHAIN LINK FENCE (ON TOWN LANDS)
 - 1.8m HT. METAL PRIVACY FENCE
 - 1.2m HT. PRIVATE PATIO FENCE
 - 1.8m HT. PRIVATE PATIO DIVIDER
- PLANTING
- PROPOSED DECIDUOUS TREE
 - PROPOSED MULTI-STEM TREE
 - PLANTING BED
- SURFACES
- CONCRETE PAVING
 - UNIT PAVING - TYPE A
 - UNIT PAVING - TYPE B
 - UNIT PAVING - TYPE C
 - ASPHALT PAVING
 - SOD
 - ARTIFICIAL TURF
- KEYS
- 1 - DETAIL #
 - L500 - SHEET #
- LIGHTING
- POLE LIGHT
 - BOLLARD LIGHT

REVISIONS

No.	Description	Date
2	Issued for SPA 2	Oct 21/24
1	Issued for SPA 1	May 10/24
1	Description	Date

CITY APPROVAL STAMP

ASSOCIATION OF LANDSCAPE ARCHITECTS (ON-TARIO) MEMBER

NAK design strategies

421 RONCESVALLES AVENUE, TORONTO, ON M8Z 2N1 CANADA
T 416.340.8700 F 416.340.7100 NAKDESIGNSYSTEMS.COM

PROJECT

CLOCKWORK (PH3)
Oakville, Ontario

OWNER

Mattamy (Joshua Creek) Limited

TITLE

LANDSCAPE LAYOUT & SURFACING PLAN

DATE: April 2024

SCALE: 1:250

DRAWN: BL

CHECKED: PD

JOB NO.: 24-024

SHEET

L100

- LANDSCAPE NOTES:
- REFER TO ARCHITECTURAL DRAWINGS PREPARED BY KNMYP
 - FOR ALL SITE SERVICING, GRADING, VEHICULAR ASPHALT PAVING, BARRIER & FLUSH CURBS REFER TO DRAWINGS PREPARED BY DSEL.
 - FOR SITE LIGHTING AND PHOTOMETRIC PLAN, REFER TO ELECTRICAL DRAWINGS.
 - ALL EXTERIOR LIGHT FIXTURES SHALL BE FULL CUT OFF AND NIGHT SKY FRIENDLY.

EX. LOW RISE UNITS
(REFER TO NAK PROJ. NO. 21-100)

CONTRACTOR SHALL CHECK ALL DIMENSIONS ON THE WORK AND REPORT ANY DISCREPANCY TO THE LANDSCAPE ARCHITECT BEFORE PROCEEDING. ALL DRAWINGS AND SPECIFICATIONS ARE THE PROPERTY OF THE LANDSCAPE ARCHITECT AND MUST BE RETURNED AT THE COMPLETION OF THE WORK. THIS DRAWING IS NOT TO BE USED FOR CONSTRUCTION UNTIL SIGNED BY THE LANDSCAPE ARCHITECT.

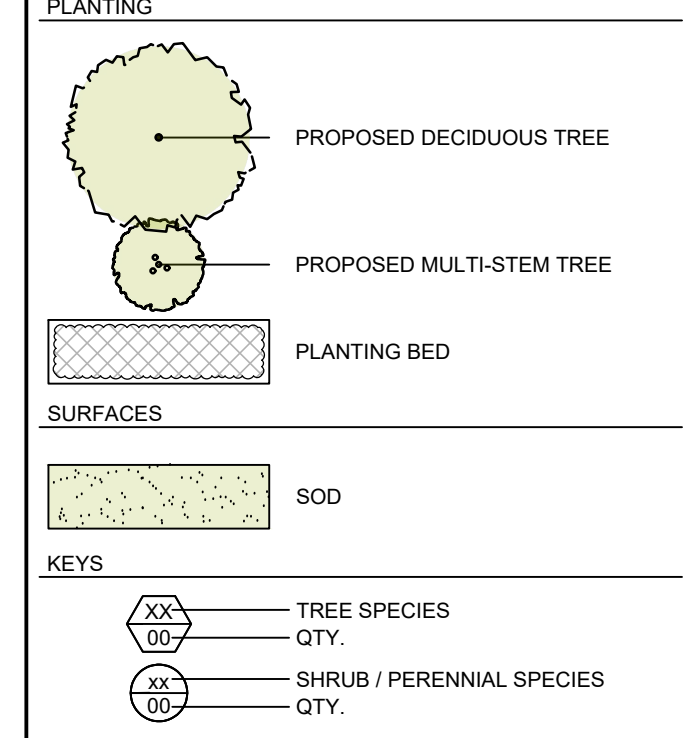
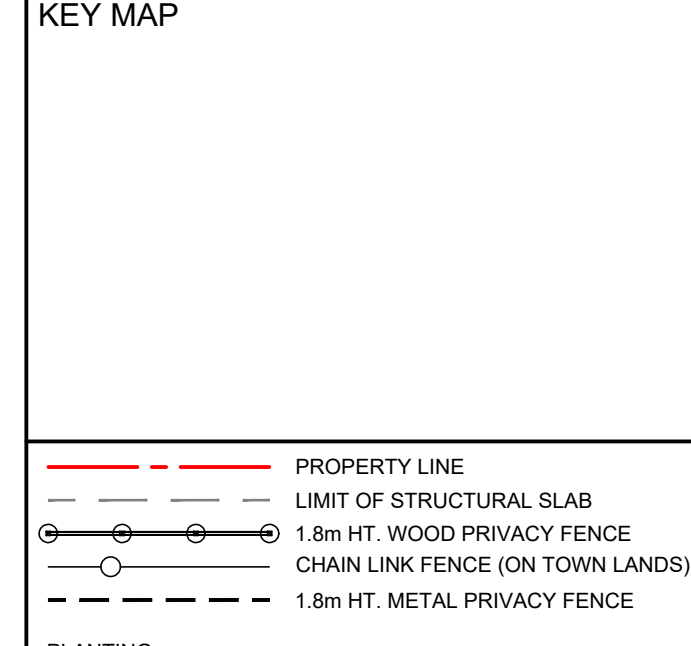

REVISIONS

No.	Description	Date
2	Issued for SPA 2	Oct 21/24
1	Issued for SPA 1	May 10/24
No.	Description	Date

CITY APPROVAL STAMP

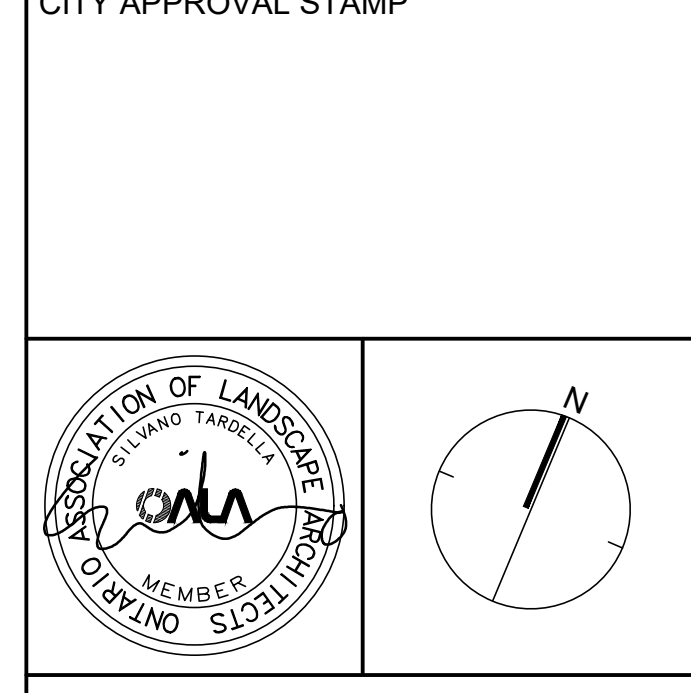

NAK design strategies
421 RONCESVALLES AVENUE, TORONTO, ON M8R 2N1 CANADA
T 416.340.8700 F 416.340.7100 NAKDESIGNSTRATEGIES.COM

PROJECT
CLOCKWORK (PH3)
Oakville, Ontario

OWNER
Mattamy (Joshua Creek) Limited

TITLE
PLANTING PLAN

DATE: April 2024
SCALE: 1:250
DRAWN: BL
CHECKED: PD
JOB NO.: 24-024

L101

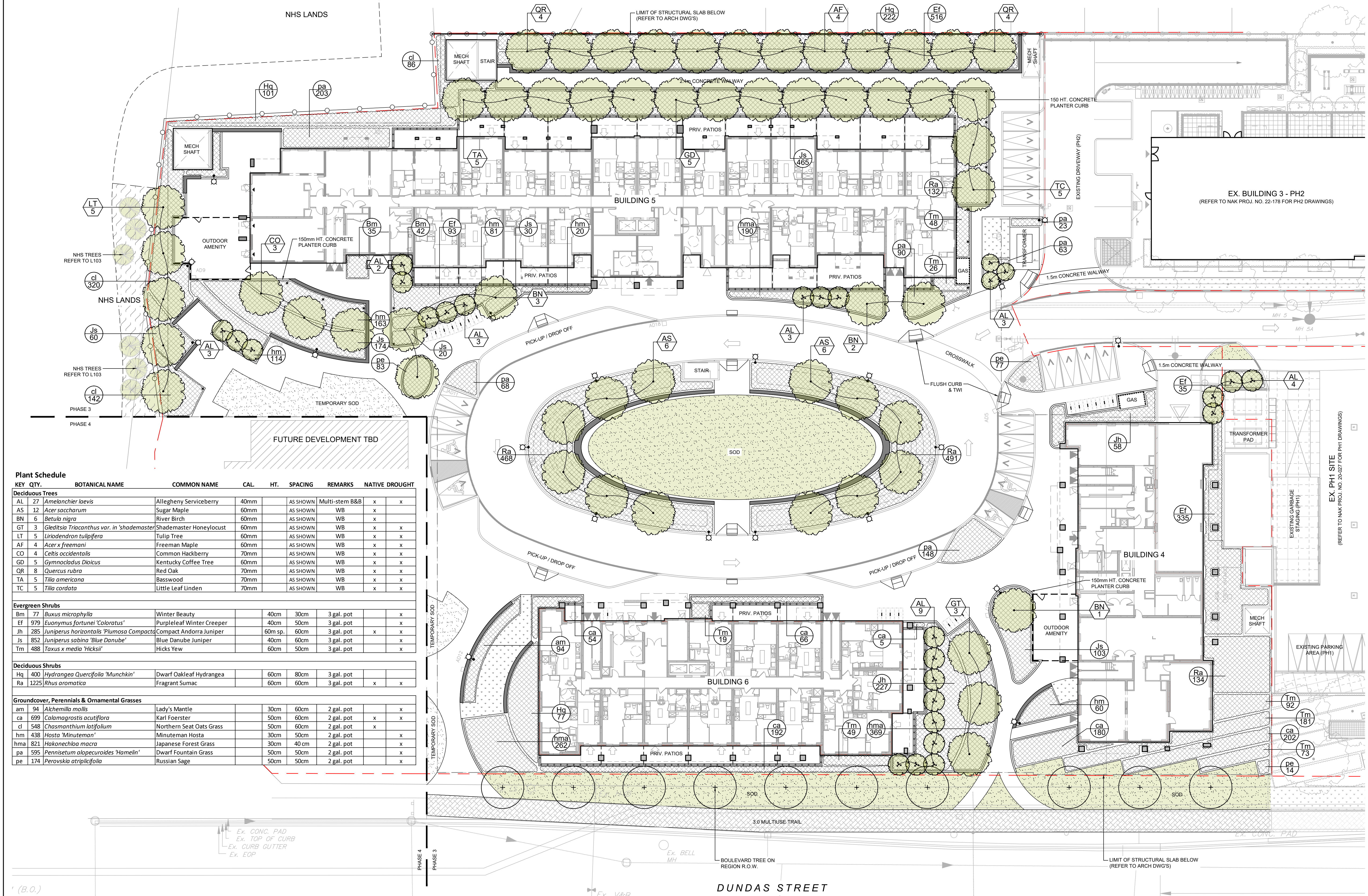

Plant Schedule

KEY	QTY.	BOTANICAL NAME	COMMON NAME	CAL.	HT.	SPACING	REMARKS	NATIVE	DROUGHT
Deciduous Trees									
AL	27	<i>Amelanchier laevis</i>	Allegheny Serviceberry	40mm		AS SHOWN	Multi-stem B&B	x	x
AS	12	<i>Acer saccharum</i>	Sugar Maple	60mm		AS SHOWN	W/B	x	
BN	6	<i>Betula nigra</i>	River Birch	60mm		AS SHOWN	W/B	x	
GT	3	<i>Gleditsia triacanthos var. in 'shademaster'</i>	Shademaster Honeylocust	60mm		AS SHOWN	W/B	x	x
LT	5	<i>Liriodendron tulipifera</i>	Tulip Tree	60mm		AS SHOWN	W/B	x	x
AF	4	<i>Acer x freemani</i>	Freeman Maple	60mm		AS SHOWN	W/B	x	x
CO	4	<i>Celtis occidentalis</i>	Common Hackberry	70mm		AS SHOWN	W/B	x	x
GD	5	<i>Gymnocladus dioica</i>	Kentucky Coffee Tree	60mm		AS SHOWN	W/B	x	x
QR	8	<i>Quercus rubra</i>	Red Oak	70mm		AS SHOWN	W/B	x	x
TA	5	<i>Tilia americana</i>	Basswood	70mm		AS SHOWN	W/B	x	x
TC	5	<i>Tilia cordata</i>	Little Leaf Linden	70mm		AS SHOWN	W/B	x	x
Evergreen Shrubs									
Bm	77	<i>Buxus microphylla</i>	Winter Beauty	40cm	30cm		3 gal. pot		x
Ef	979	<i>Euonymus fortunei 'Coloratus'</i>	Purpleleaf Winter Creeper	40cm	50cm		3 gal. pot		x
Jh	285	<i>Juniperus horizontalis 'Plumosa Compacta'</i>	Compact Andorra Juniper	60m sp.	60cm		3 gal. pot	x	x
Js	852	<i>Juniperus sabina 'Blue Danube'</i>	Blue Danube Juniper	40cm	60cm		3 gal. pot	x	x
Tm	488	<i>Taxus x media 'Hicksii'</i>	Hicks Yew	60cm	50cm		3 gal. pot		x
Deciduous Shrubs									
Hq	400	<i>Hydrangea Quercifolia 'Munchkin'</i>	Dwarf Oakleaf Hydrangea	60cm	80cm		3 gal. pot		x
Ra	1225	<i>Rhus aromatica</i>	Fragrant Sumac	60cm	60cm		3 gal. pot	x	x
Groundcover, Perennials & Ornamental Grasses									
am	94	<i>Alchemilla mollis</i>	Lady's Mantle	30cm	60cm		2 gal. pot		x
ca	699	<i>Calamagrostis acutiflora</i>	Karl Foerster	50cm	60cm		2 gal. pot	x	x
cl	548	<i>Chasmanthium latifolium</i>	Northern Seat Oats Grass	50cm	60cm		2 gal. pot	x	x
hm	438	<i>Hosta 'Minuteman'</i>	Minuteman Hosta	30cm	50cm		2 gal. pot		x
hma	821	<i>Hakonechloa macroa</i>	Japanese Forest Grass	30cm	40 cm		2 gal. pot		x
pa	595	<i>Pennisetum alopecuroides 'Hamelin'</i>	Dwarf Fountain Grass	50cm	50cm		2 gal. pot		x
pe	174	<i>Perovskia atriplicifolia</i>	Russian Sage	50cm	50cm		2 gal. pot		x

1 (B.O.)

- LANDSCAPE NOTES:**
- REFER TO ARCHITECTURAL DRAWINGS PREPARED BY KNMYH
 - FOR ALL SITE SERVICING, GRADING, VEHICULAR ASPHALT PAVING, BARRIER & FLUSH CURBS REFER TO CIVIL DRAWINGS PREPARED BY DSEL.
 - FOR SITE LIGHTING AND PHOTOMETRIC PLAN, REFER TO ELECTRICAL DRAWINGS.
 - ALL EXTERIOR LIGHT FIXTURES SHALL BE FULL CUT OFF AND NIGHT SKY FRIENDLY.

Plant Schedule

KEY	QTY.	BOTANICAL NAME	COMMON NAME	CAL.	HT.	SPACING	REMARKS	NATIVE	DROUGHT
Coniferous Trees									
Upland Species									
PG	6	<i>Picea glauca</i>	White Spruce		200cm	AS SHOWN	B&B	x	x

ANY SPECIES SUBSTITUTIONS SHALL BE APPROVED BY CONSERVATION HALTON.

SEED MIX C - NATIVE MEADOW SEED MIX (SLOPES)

TOTAL AREA: 167 sq.m. SEED RATE: 30kg/ha
 NURSE CROP: ELYMUS VIRGINICUS / VIRGINIA WILD RYE (22kg/ha)

20%	SYMPHYOTRICUM NOVAE-ANGLIAE	NEW ENGLAND ASTER
10%	MONARDA FISTULOSA	WILD BERGAMOT
10%	OENOTHERA BIENNIS	EVENING PRIMROSE
20%	RUDBECKIA HIRTA	BLACK-EYED SUSAN
20%	ELYMUS CANADENSIS	CANADA WILD RYE
10%	SYMPHYOTRICUM LAEVE VAR. LAEVE	SMOOTH ASTER
10%	ANDROPOGON GERARDII	BIG BLUESTEM

- SEEDING SHALL OVERLAP ADJACENT GROUND BY 300MM
- WATER SOIL AFTER SEED APPLICATION

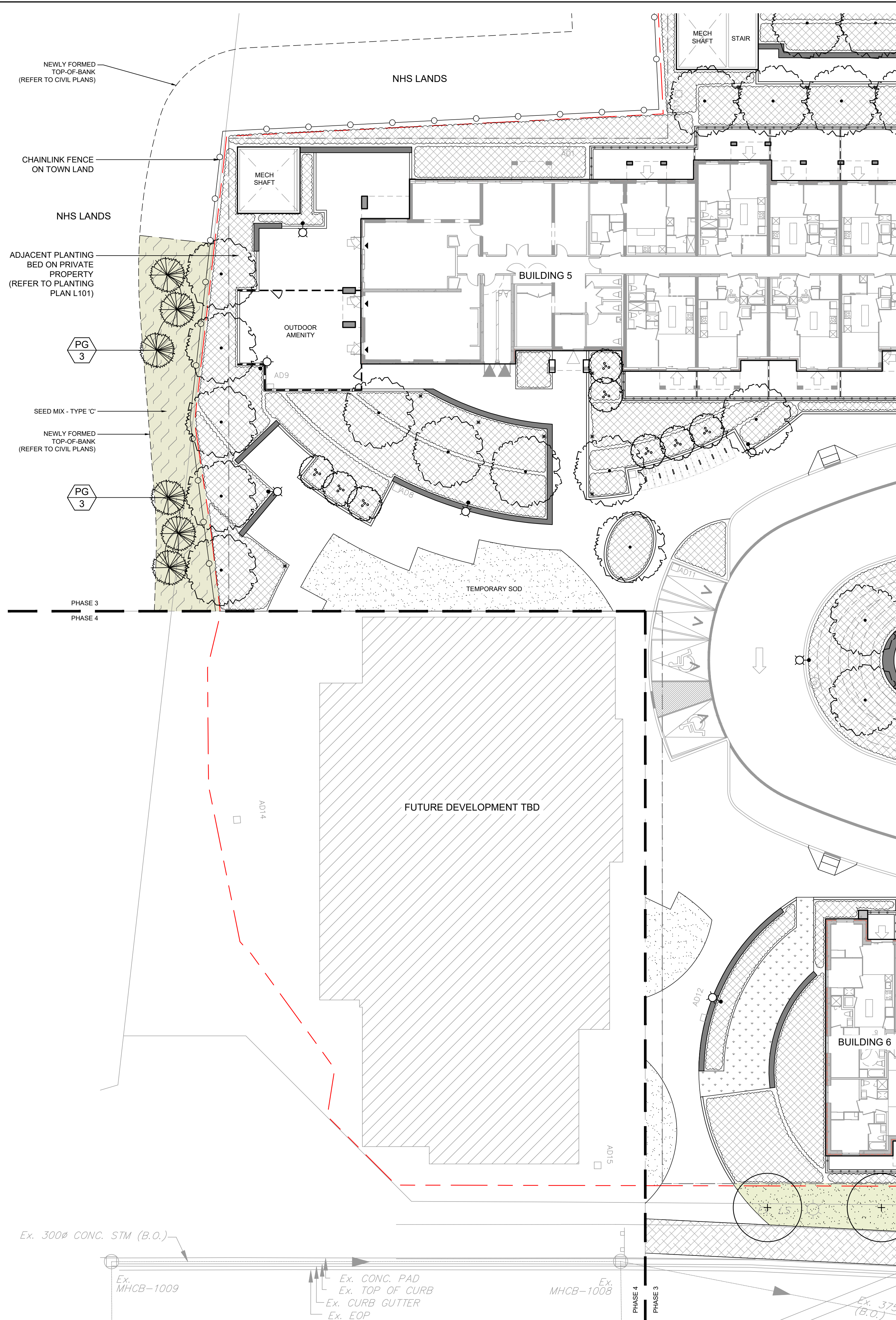

CONTRACTOR SHALL CHECK ALL DIMENSIONS ON THE WORK AND REPORT ANY DISCREPANCY TO THE LANDSCAPE ARCHITECT BEFORE PROCEEDING. ALL DRAWINGS AND SPECIFICATIONS ARE THE PROPERTY OF THE LANDSCAPE ARCHITECT AND MUST BE RETURNED AT THE COMPLETION OF THE WORK. THIS DRAWING IS NOT TO BE USED FOR CONSTRUCTION UNTIL SIGNED BY THE LANDSCAPE ARCHITECT.

- KEY MAP**
- PROPERTY LINE
 - LIMIT OF STRUCTURAL SLAB
 - 1.8m HT. WOOD PRIVACY FENCE
 - CHAIN LINK FENCE (ON TOWN LANDS)
 - 1.8m HT. METAL PRIVACY FENCE
 - 1.2m HT. PRIVATE PATIO FENCE
 - 1.8m HT. PRIVATE PATIO DIVIDER
- PLANTING**
- PROPOSED CONIFEROUS TREE
 - SEED MIX - TYPE C

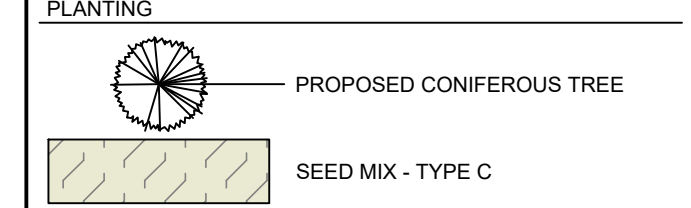

REVISIONS

No.	Description	Date
2	Issued for SPA 2	Oct 21/24
1	Issued for SPA 1	May 10/24

CITY APPROVAL STAMP

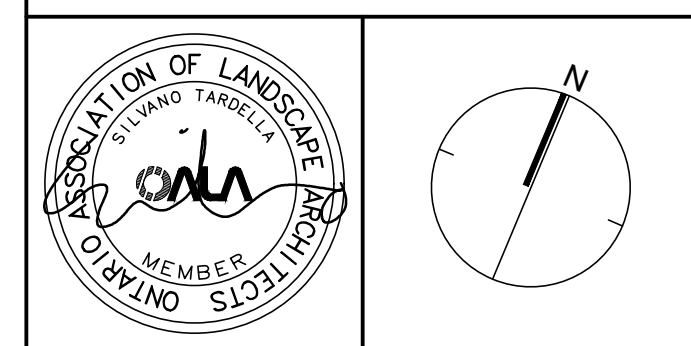

NAK
 design strategies
 421 RONCESVALLES AVENUE, TORONTO, ON M4R 2N1 CANADA
 T 416.340.8700 F 416.340.7100 NAKDESIGNSTRATEGIES.COM

PROJECT
 CLOCKWORK (PH3)
 Oakville, Ontario

OWNER
 Mattamy (Joshua Creek) Limited

TITLE
 NHS BUFFER RESTORATION PLANTING PLAN

DATE: April 2024
 SCALE: 1:250
 DRAWN: BL
 CHECKED: PD
 JOB NO.: 24-024

SHEET
L103