

No.	Date	Description
1	2022/03/31	ZBA & OPA
2	2023/07/04	SPA
3	2023/05/15	ZBA R1 & SPA R1
4	2023/07/28	ZBA R2 & SPA R2
5	2023/09/08	ZBA R3 & SPA R3
6	2023/09/26	O.L.T.
7	2024/03/22	SPA R4
8	2024/08/14	SPA R5



2024/08/14 4:32:31 PM Autodesk Docs/22/100/Lakeshore 622/22101/ARCH/0408-Building 622.rvt



NOT FOR CONSTRUCTION

CONTRACTOR MUST CHECK & VERIFY ALL DIMENSIONS ON THE JOB.
DO NOT SCALE DRAWINGS.
ALL DRAWINGS, SPECIFICATIONS AND RELATED DOCUMENTS ARE THE COPYRIGHT PROPERTY OF THE ARCHITECT AND MUST BE REPRODUCED FROM DOCUMENTS IN HAND OR BY MEANS OF REPRODUCTION WITHOUT THE WRITTEN PERMISSION OF THE ARCHITECT.
THIS DRAWING IS NOT TO BE USED FOR CONSTRUCTION UNTIL SIGNED BY THE ARCHITECT.

2375 Lakeshore Rd W
221001
14 AUGUST 2024

SOUTH ELEVATION
1:100
A301

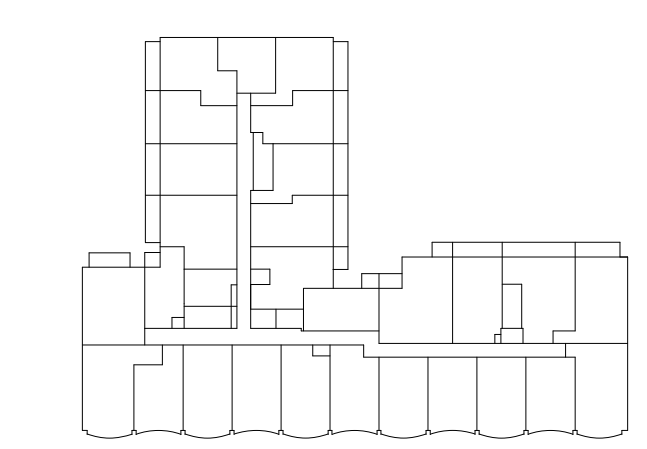

No.	Date	Description
1	2022/03/31	ZBA & OPA
2	2023/07/04	SPA
3	2023/05/15	ZBA R1 & SPA R1
4	2023/07/28	ZBA R2 & SPA R2
5	2023/09/08	ZBA R3 & SPA R3
6	2023/09/26	O.L.T.
7	2024/03/22	SPA R4
8	2024/08/14	SPA R5

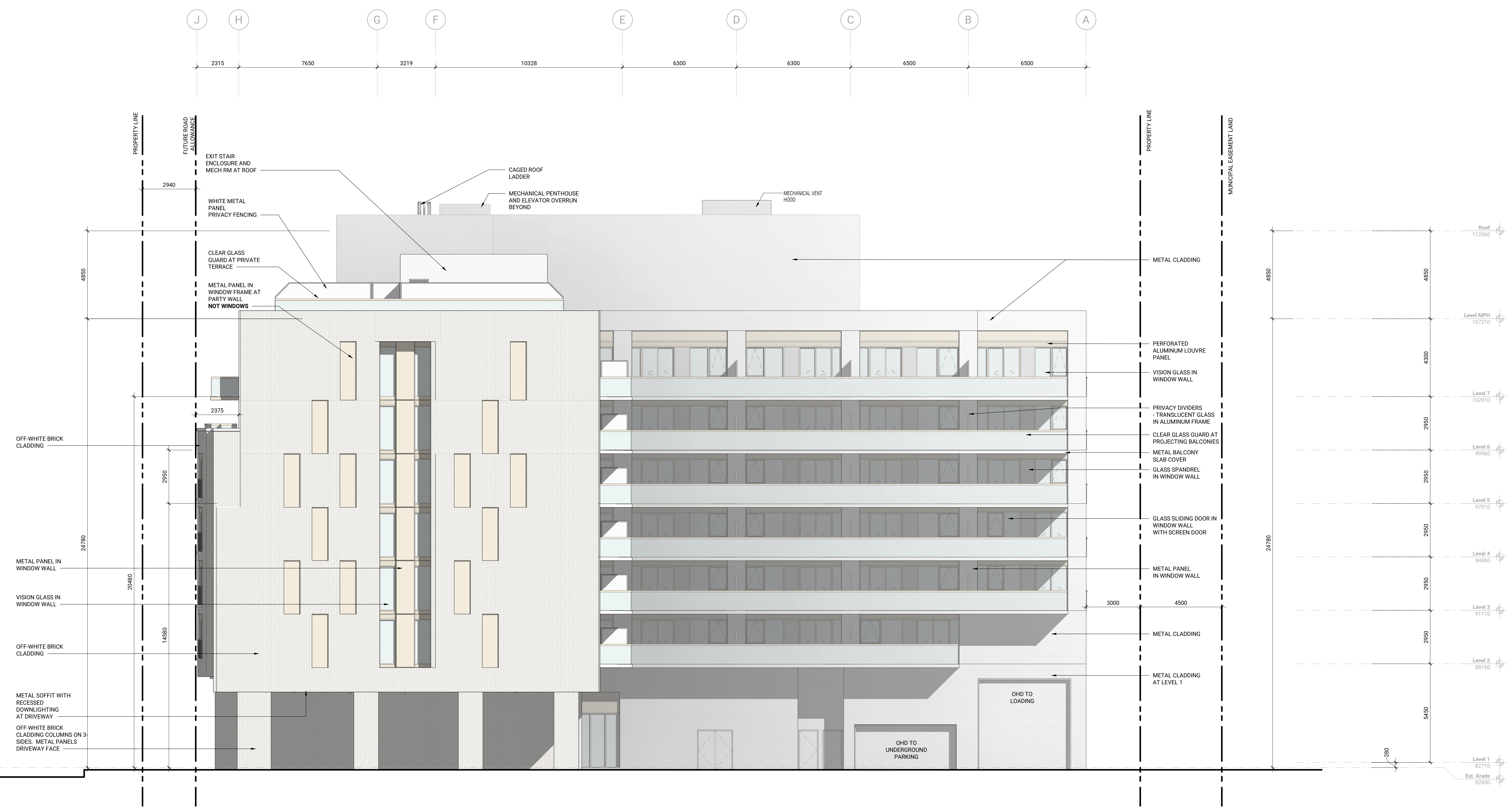

2024/08/14 4:37:50 PM Autodesk/Docu/22/100/Lakeshore 622/22100/ARCH/008/Building 622.rvt

ONTARIO ASSOCIATION
August 29, 2024
Project # 22100
2375 Lakeshore Rd. W.
OF
DONALD R. M. SCHMITT
LICENCE
3170

NOT FOR
CONSTRUCTION

CONTRACTOR MUST CHECK & VERIFY ALL DIMENSIONS ON THE JOB.
DO NOT SCALE DRAWINGS.
ALL DRAWINGS, SPECIFICATIONS AND RELATED DOCUMENTS ARE THE
COPYRIGHT PROPERTY OF THE ARCHITECT AND MUST BE RETURNED UPON
COMPLETION OF THE PROJECT. NO REPRODUCTION OF DRAWINGS, SPECIFICATIONS AND RELATED
DOCUMENTS IN ANY FORM OR BY ANY MEANS IS FORBIDDEN WITHOUT THE WRITTEN
CONSENT OF THE ARCHITECT.
THIS DRAWING IS NOT TO BE USED FOR CONSTRUCTION UNTIL SIGNED BY THE
ARCHITECT.

2375 Lakeshore Rd W
221001
14 AUGUST 2024

EAST ELEVATION
1:100
A302

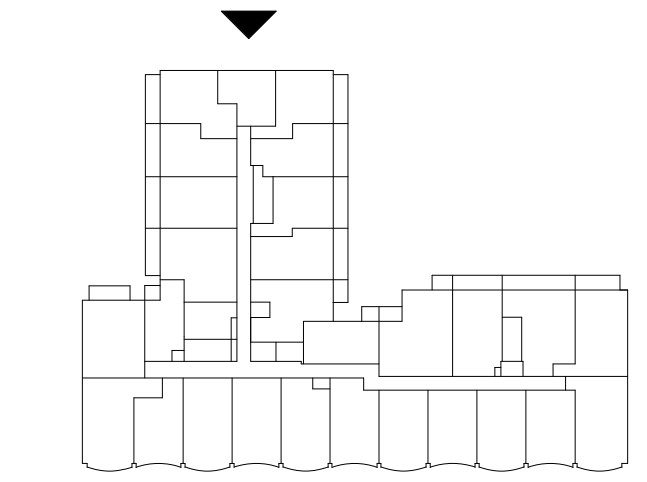

No.	Date	Description
1	2022/03/31	ZBA & OPA
2	2023/07/04	SPA
3	2023/05/15	ZBA R1 & SPA R1
4	2023/07/28	ZBA R2 & SPA R2
5	2023/09/08	ZBA R3 & SPA R3
6	2023/09/26	O.L.T.
7	2024/03/22	SPA R4
8	2024/08/14	SPA R5

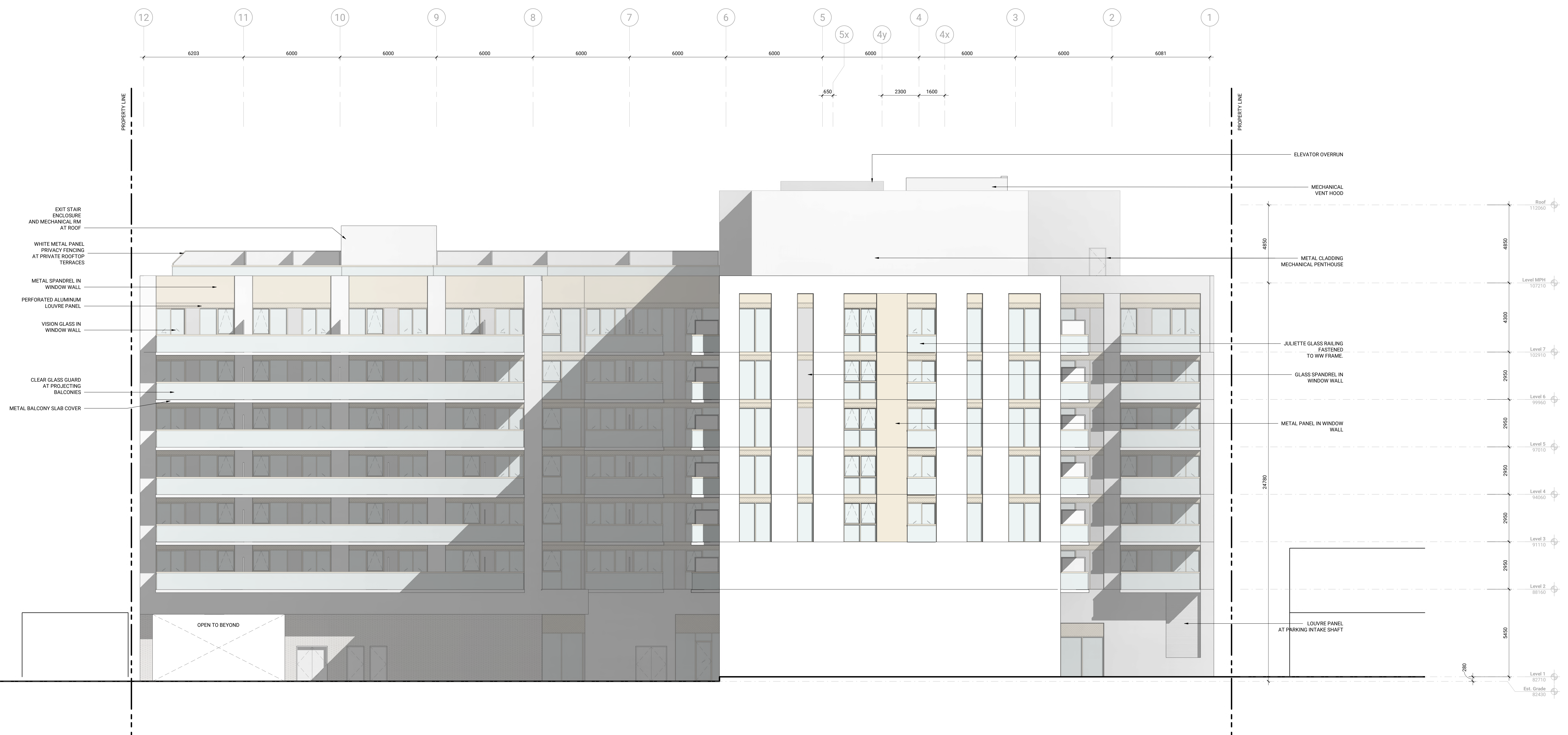

Architect: 2024/08/14 4:14:30 PM



NOT FOR CONSTRUCTION

CONTRACTOR MUST CHECK & VERIFY ALL DIMENSIONS ON THE JOB.
DO NOT SCALE DRAWINGS.
ALL DRAWINGS, SPECIFICATIONS AND RELATED DOCUMENTS ARE THE COPYRIGHT PROPERTY OF THE ARCHITECT AND MUST BE REVIEWED PRIOR TO CONSTRUCTION. REPRODUCTION OF DRAWINGS, SPECIFICATIONS AND RELATED DOCUMENTS IN PART OR IN WHOLE IS PROHIBITED WITHOUT THE WRITTEN PERMISSION OF THE ARCHITECT.
THIS DRAWING IS NOT TO BE USED FOR CONSTRUCTION UNTIL SIGNED BY THE ARCHITECT.

2375 Lakeshore Rd W
23101
14 AUGUST 2024

NORTH ELEVATION
1:100
A303

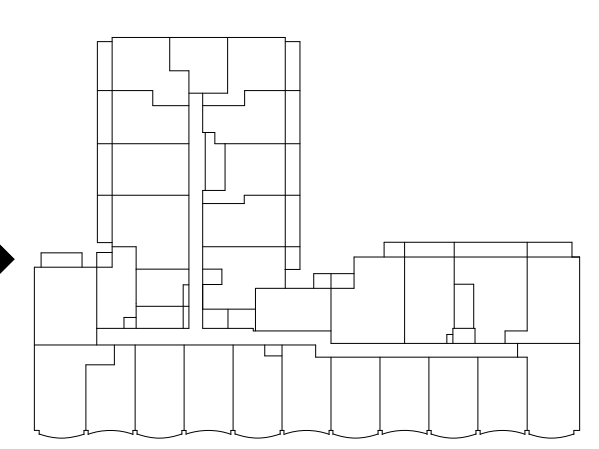

No.	Date	Description
1	2022/03/31	ZBA & OPA
2	2023/07/04	SPA
3	2023/05/15	ZBA R1 & SPA R1
4	2023/07/28	ZBA R2 & SPA R2
5	2023/09/08	ZBA R3 & SPA R3
6	2023/09/26	OLT
7	2024/03/22	SPA R4
8	2024/08/14	SPA R5

ISSUED

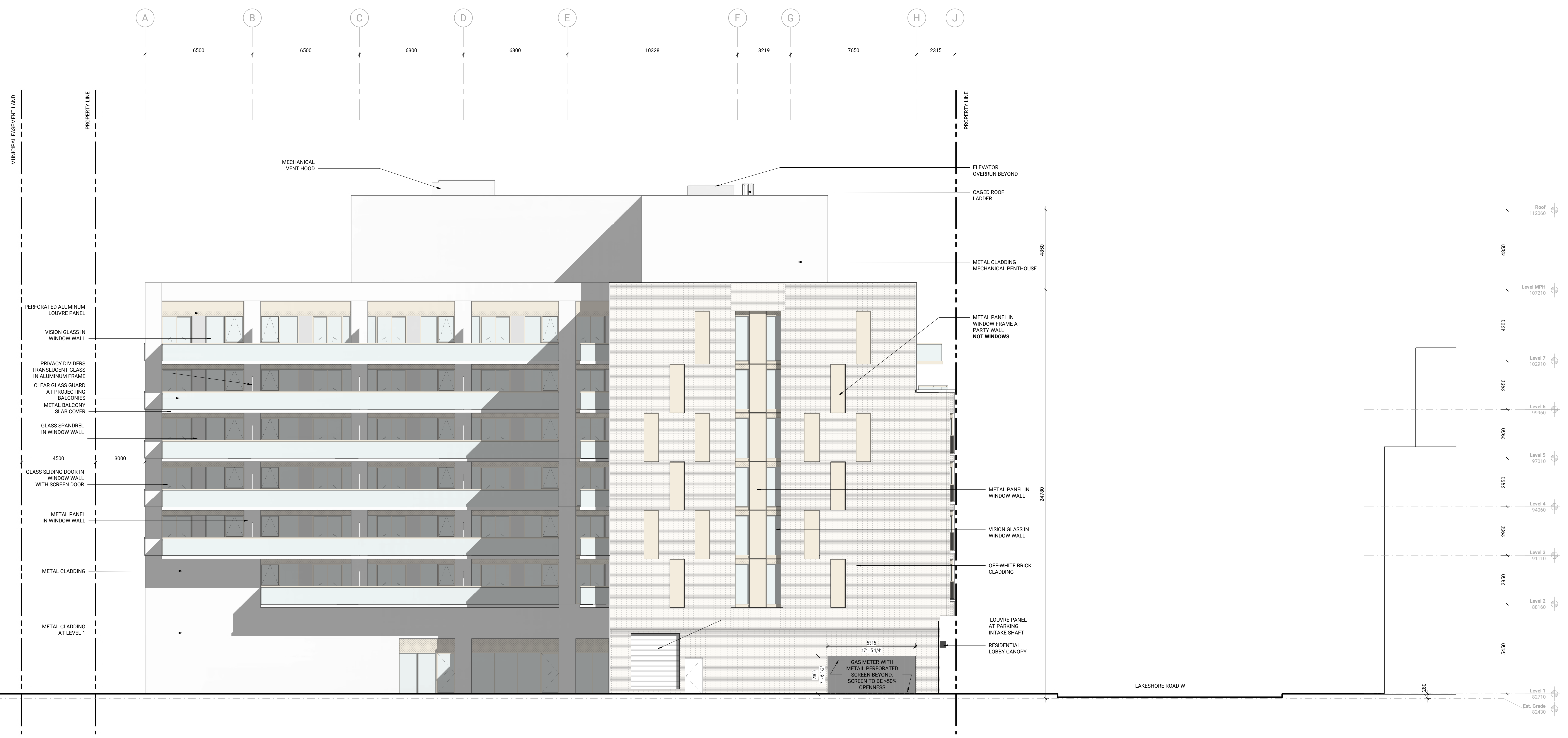

Architect: Docu // 22/1001 - Lakeshore 6522/22/1001 - ARCH/0104 - Building 6522.rvt



NOT FOR CONSTRUCTION

CONTRACTOR MUST CHECK & VERIFY ALL DIMENSIONS ON THE JOB. DO NOT SCALE DRAWINGS. ALL DRAWINGS, SPECIFICATIONS AND RELATED DOCUMENTS ARE THE COPYRIGHT PROPERTY OF THE ARCHITECT AND MUST BE REVIEWED PRIOR TO CONSTRUCTION. REPRODUCTION OF DRAWINGS, SPECIFICATIONS AND RELATED DOCUMENTS IN PART OR IN WHOLE IS PROHIBITED WITHOUT THE WRITTEN PERMISSION OF THE ARCHITECT. THIS DRAWING IS NOT TO BE USED FOR CONSTRUCTION UNTIL SIGNED BY THE ARCHITECT.

2375 Lakeshore Rd W
23/001
14 AUGUST 2024

WEST ELEVATION
1:100
A304

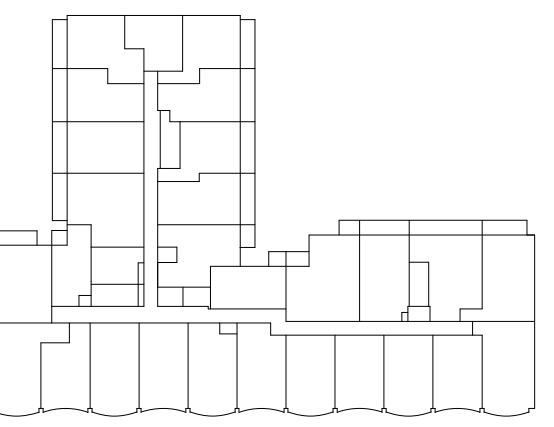

No.	Date	Description
2	2022/07/04	SPA
3	2023/05/15	ZBA R1 & SPA R1
4	2023/07/28	ZBA R2 & SPA R2
5	2023/09/08	ZBA R3 & SPA R3
6	2023/09/05	O.L.T.
7	2024/03/22	SPA R4
8	2024/08/14	SPA R5

ISSUED

1 2 3 4x 4 4y 5x 5 6 7



2381 LAKESHORE RD W

PROPERTY LINE

Level 7 12270
2100
Level 6 9950
2100
Level 5 9750
Level 4 9600
Level 3 9110
Level 2 8810
14500
Level 1 8270
280
Est. Grade 8200

METAL PANEL PIERS IN WINDOW WALL
VISION GLASS IN WINDOW WALL
JULIETTE GLASS RAILING FASTENED TO WW FRAME
METAL SLAB EDGE COVER BY RAILING SUPPLIER
PERFORATED ALUMINUM LOUVRE PANEL
GLASS SLIDING DOOR IN WINDOW WALL WITH SCREEN DOOR
OFF-WHITE PRECAST COPING
GLASS GUARD WITH PREFINISHED METAL TOP RAIL
OFF-WHITE BRICK CLADDING
OFF-WHITE PRECAST SILL
PERFORATED ALUMINUM LOUVRE PANEL
SLIDING DOORS WITH JULIETTE GUARD RAILING FASTENED TO WW FRAME
RESIDENTIAL LOBBY ENTRANCE CANOPY
METAL SOFFIT WITH RECESSED DOWNLIGHTING AT RESIDENTIAL LOBBY ENTRANCE

VISION GLASS IN CURTAIN WALL
OFF-WHITE BRICK PIERS
BOLLARD - SEE LANDSCAPE DWGS
OFF-WHITE BRICK CLADDING
VISION GLASS IN GAPLESS CURTAIN WALL
CHARCOAL BLACK PANEL
VISION GLASS IN WINDOW WALL
PLANTER - SEE LANDSCAPE DWGS



NOT FOR CONSTRUCTION

CONTRACTOR MUST CHECK & VERIFY ALL DIMENSIONS ON THE JOB.
DO NOT SCALE DRAWINGS.
ALL DRAWINGS, SPECIFICATIONS AND RELATED DOCUMENTS ARE THE COPYRIGHT PROPERTY OF THE ARCHITECT AND MUST BE REVIEWED PRIOR TO ANY REPRODUCTION OR REUSE. ANY REPRODUCTION OR REUSE WITHOUT THE WRITTEN PERMISSION OF THE ARCHITECT IS PROHIBITED.
THIS DRAWING IS NOT TO BE USED FOR CONSTRUCTION UNTIL SIGNED BY THE ARCHITECT.

2375 Lakeshore Rd W
221001
14 AUGUST 2024

SOUTH ELEVATION ENLARGED (GL 1-7)
1:50
A321

A:\architect\docs\221001\2375 Lakeshore Rd W\221001_ARCH\0408 Building 922.rvt 2024/08/14 4:24:22 PM

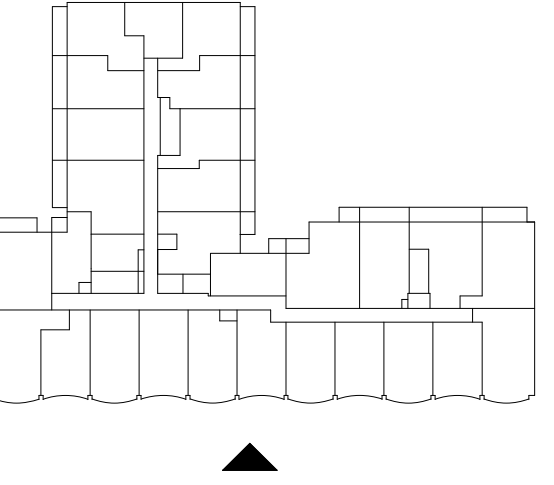

No.	Date	Description
2	2022/07/04	SPA
3	2023/05/15	ZBA R1 & SPA R1
4	2023/07/28	ZBA R2 & SPA R2
5	2023/09/08	ZBA R3 & SPA R3
6	2023/09/05	O.L.T.
7	2024/03/22	SPA R4
8	2024/08/14	SPA R5



**NOT FOR
CONSTRUCTION**

CONTRACTOR MUST CHECK & VERIFY ALL DIMENSIONS ON THE JOB.
DO NOT SCALE DRAWINGS.
ALL DRAWINGS, SPECIFICATIONS AND RELATED DOCUMENTS ARE THE
COPYRIGHT PROPERTY OF THE ARCHITECT AND MUST BE REVIEWED PRIOR
TO ANY CONSTRUCTION. NO PART OF THESE DRAWINGS, SPECIFICATIONS AND RELATED
DOCUMENTS IS TO BE REPRODUCED OR TRANSMITTED IN ANY FORM OR BY ANY
MEANS, ELECTRONIC OR MECHANICAL, INCLUDING PHOTOCOPYING, RECORDING,
OR BY ANY INFORMATION STORAGE AND RETRIEVAL SYSTEM, WITHOUT THE WRITTEN
CONSENT OF THE ARCHITECT.
THIS DRAWING IS NOT TO BE USED FOR CONSTRUCTION UNTIL SIGNED BY THE
ARCHITECT.

2375 Lakeshore Rd W
231001
14 AUGUST 2024

**SOUTH ELEVATION ENLARGED (GL
7-13)**

A322

Architect: 2024/08/14 2375 Lakeshore Rd W 231001 ARCHITECTURE BUILDING 2024