

- 01 HARDIEPLANK LAP SIDING, COBBLE STONE
- 02 METAL SIDING: HARDIEPLANK LAP SIDING, PEARL GREY
- 03 SHINGLE ROOF, COLOUR: CHARCOAL
- 04 PVC WINDOW FRAME (KOHLECH WINDOWS & ENTRANCE SYSTEMS) COLOUR: BLACK
- 05 VISION GLAZING; CLEAR
- 06 FASCIA, TRIM, SOFFIT TO MATCH SIDING COLOUR

NOTE:
VENT ROOF @ 1SQ.FT. PER 300SQ.FT. OF INSULATED AREA (50% @ RIDGE)

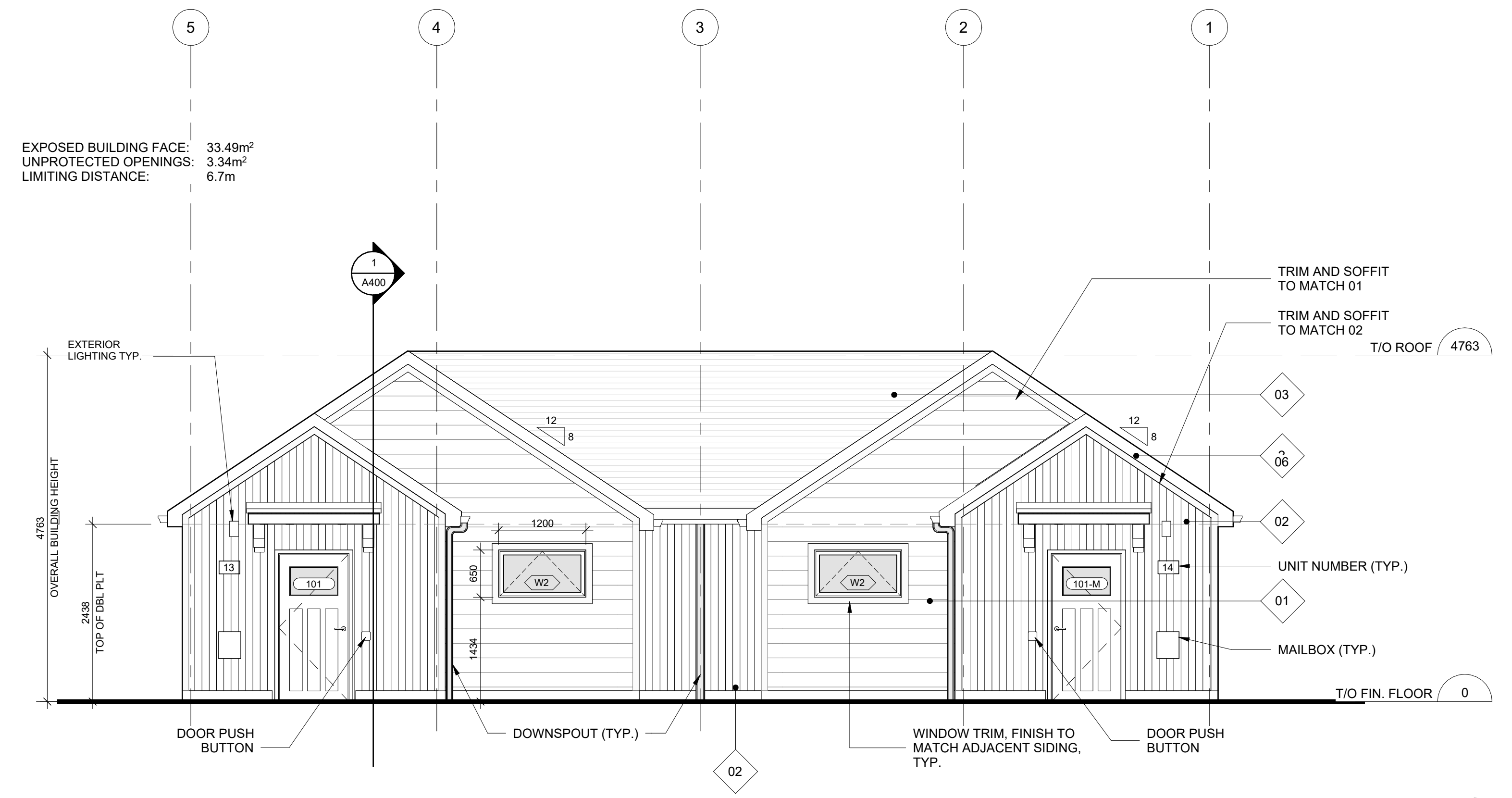

TYPE A - FRONT ELEVATION 1
1:50 A300

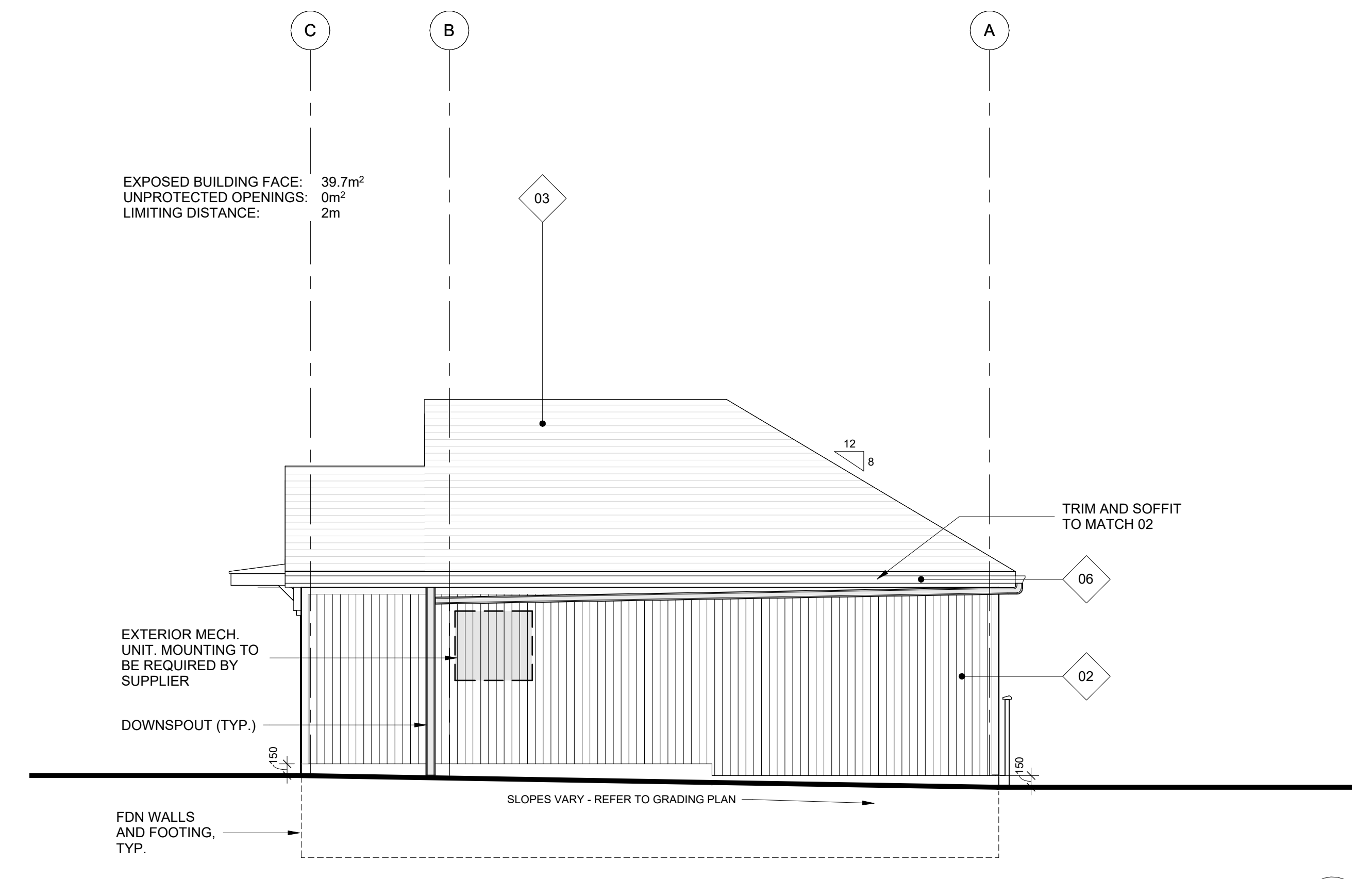

TYPE A - RIGHT ELEVATION 2
1:50 A300

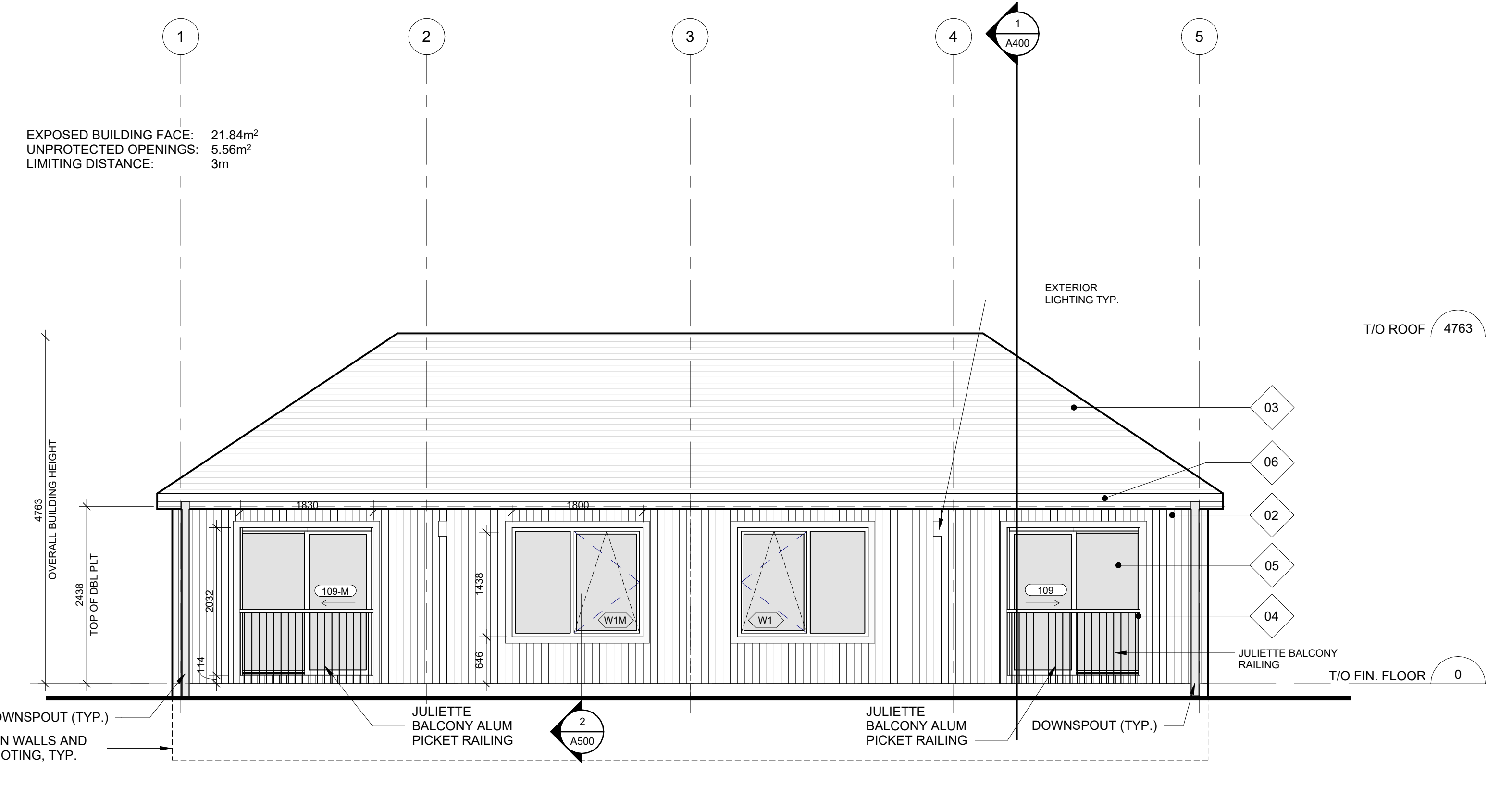

TYPE A - REAR ELEVATION 3
1:50 A300

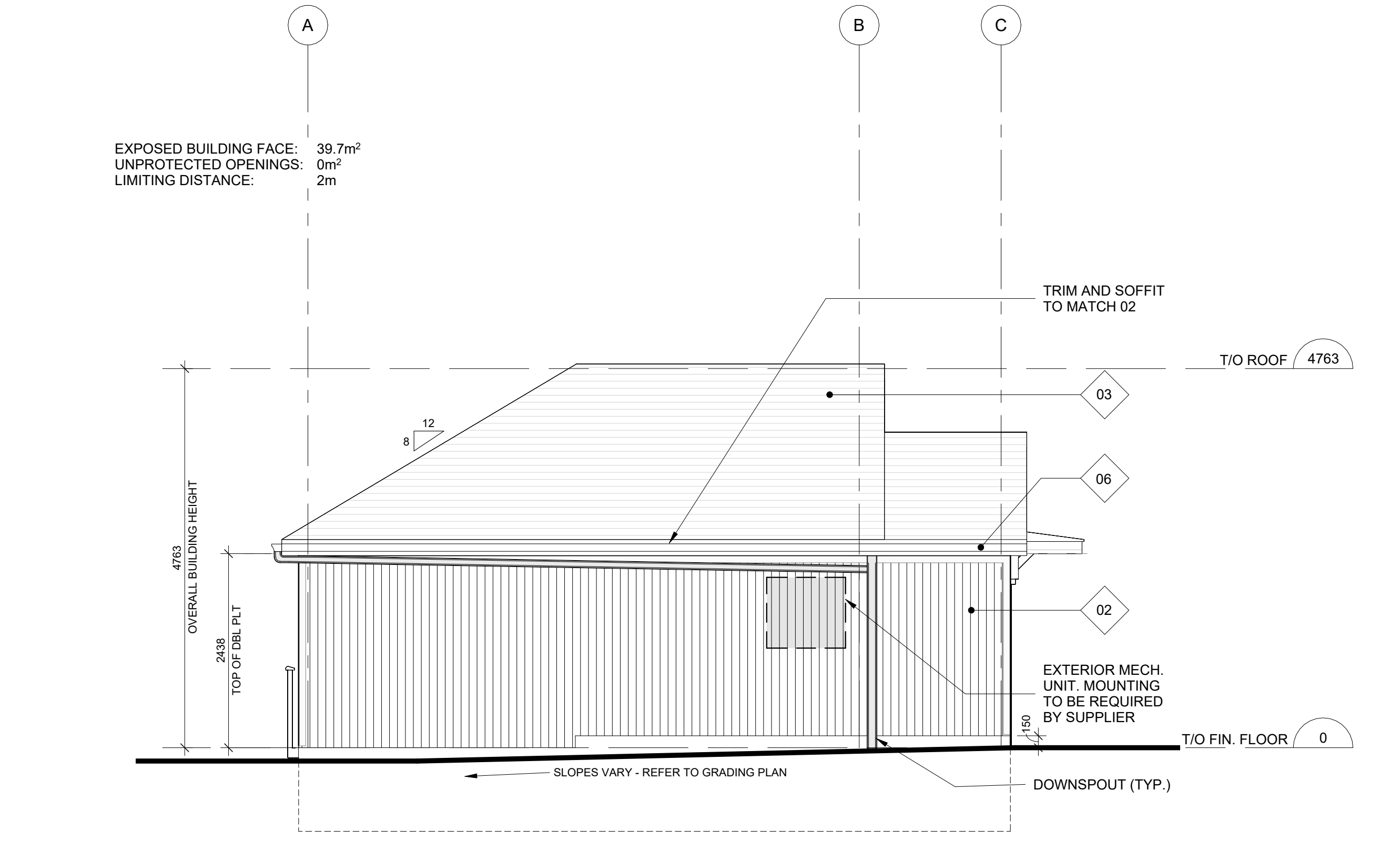

TYPE A - LEFT ELEVATION 5
1:50 A300

OWNER:

KEY PLAN

No.	DESCRIPTION	DATE
8	REISSUED FOR PERMIT	24-09-11
7	ISSUED FOR REVIEW	24-08-23
6	ISSUED FOR PERMIT	24-05-29
5	30% DESIGN SUBMISSION	24-05-28
4	FOR REVIEW	24-05-17
3	ISSUED FOR TENDER	24-04-25
2	50% DESIGN SUBMISSION	24-03-25
1	30% DESIGN SUBMISSION	24-02-12

REVISIONS:

DISCREPANCIES MUST BE REPORTED IMMEDIATELY TO THE ARCHITECT / ENGINEER BEFORE PROCEEDING.

ONLY FIGURED DIMENSIONS MUST BE USED.

THE CONTRACTOR MUST CHECK THE DIMENSIONS ON SITE.

THIS DRAWING IS PROTECTED BY COPYRIGHT.

ALL DIMENSIONS ARE SHOWN IN MILLIMETERS.

DO NOT SCALE THE DRAWINGS.

mcCallumSather
Westinghouse HQ, 2nd Floor
286 Sanford Ave. N
Hamilton, ON L8L 6A1
905.526.6700
www.mccallumsather.com

ASSEMBLY CORP.
300-123 STREET WEST
TORONTO ON, M5J 2M2
T: +1 (416) 884-1900

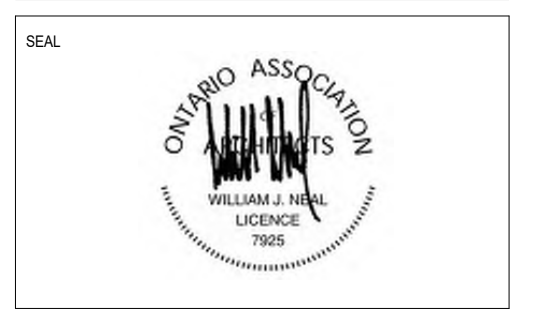

PROJECT:
1258 Rebecca St.
1258 Rebecca St.
Oakville, Ontario

DRAWING TITLE:
EXTERIOR ELEVATIONS - TYPE A

DRAWN BY: DW DATE: 18/10/23
CHECKED BY: AM SCALE:

PROJECT NO: **23073**

DRAWING NO: **A300**

- 01 HARDIEPLANK LAP SIDING, COBBLE STONE
- 02 METAL SIDING: HARDIEPLANK LAP SIDING, PEARL GREY
- 03 SHINGLE ROOF, COLOUR: CHARCOAL
- 04 PVC WINDOW FRAME (KOHLETECH WINDOWS & ENTRANCE SYSTEMS) COLOUR: BLACK
- 05 VISION GLAZING: CLEAR
- 06 FASCIA, TRIM, SOFFIT TO MATCH SIDING COLOUR

NOTE:
VENT ROOF @ 1SQ.FT. PER 300SQ.FT. OF INSULATED AREA (50% @ RIDGE)

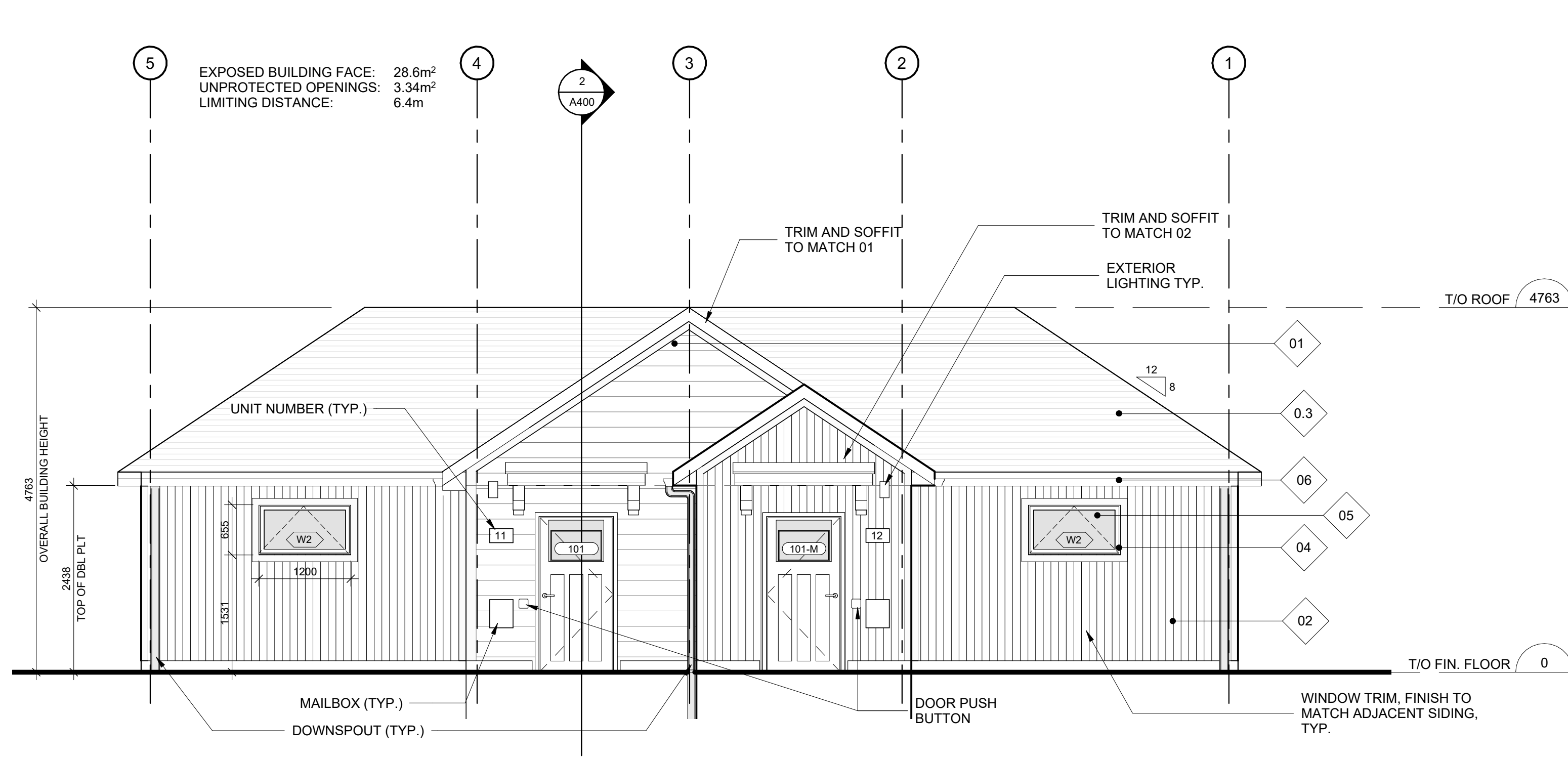

TYPE B - FRONT ELEVATION 1
1:50 A301

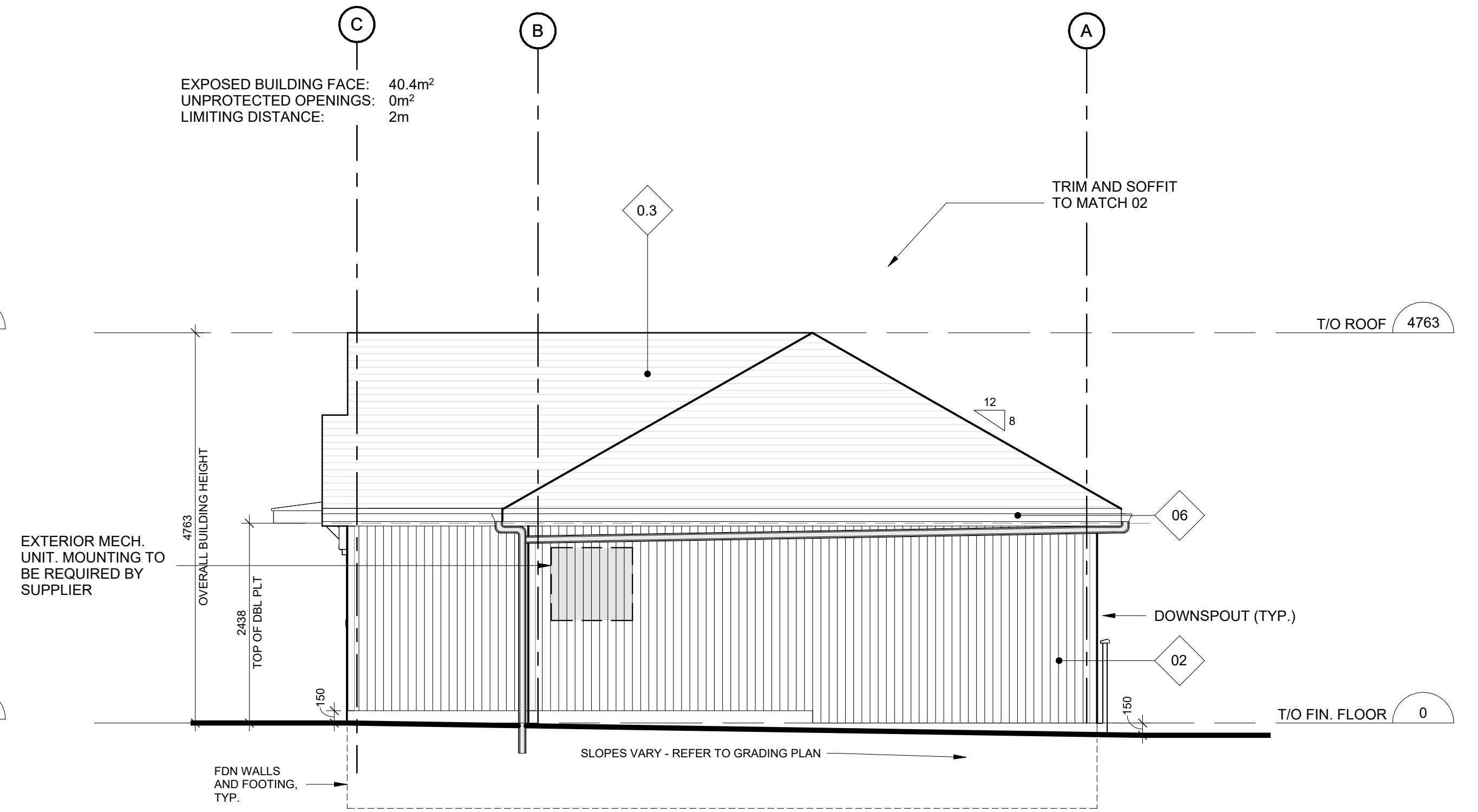

TYPE B - RIGHT ELEVATION 5
1:50 A301

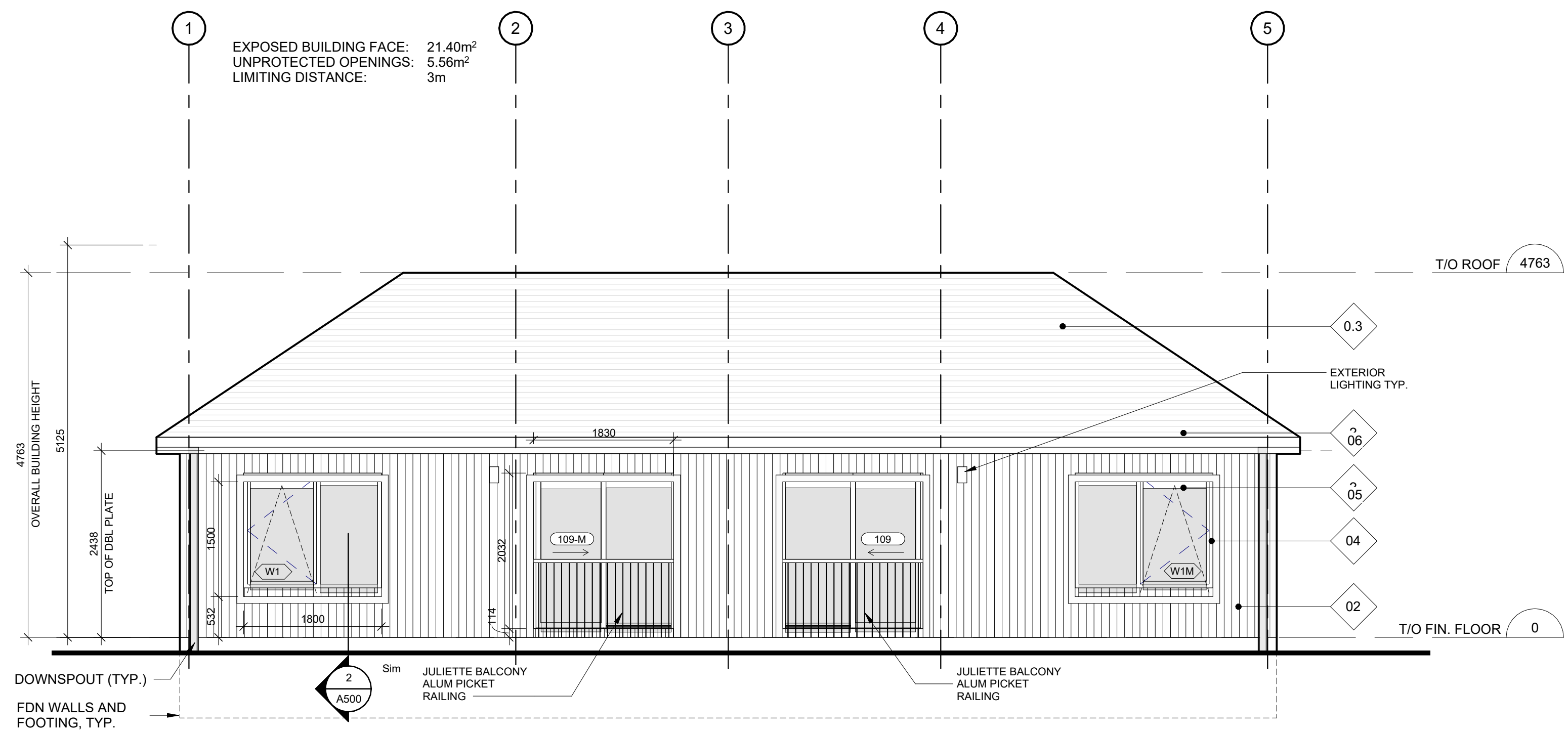

TYPE B - REAR ELEVATION 3
1:50 A301

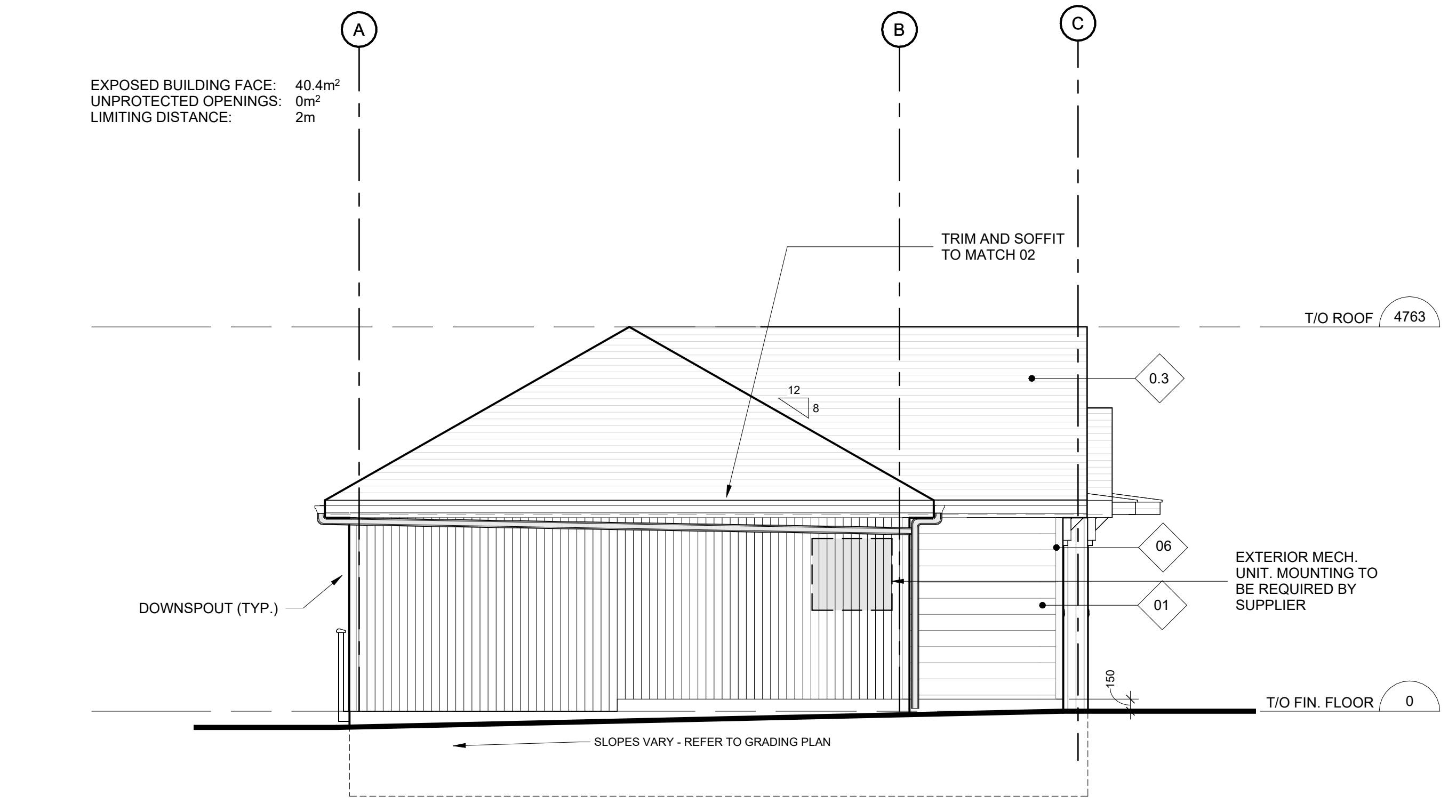

TYPE B - LEFT ELEVATION 2
1:50 A301

OWNER:

KEY PLAN:

No.	DESCRIPTION	DATE
8	REISSUED FOR PERMIT	24-09-11
7	REISSUED FOR REVIEW	24-08-23
6	ISSUED FOR PERMIT	24-05-29
5	100% DESIGN SUBMISSION	24-05-28
4	FOR REVIEW	24-05-17
3	ISSUED FOR TENDER	24-04-25
2	50% DESIGN SUBMISSION	24-03-25
1	30% DESIGN SUBMISSION	24-02-12

REVISIONS:

DISCREPANCIES MUST BE REPORTED IMMEDIATELY TO THE ARCHITECT / ENGINEER BEFORE PROCEEDING.
ONLY FIGURED DIMENSIONS MUST BE USED.
THE CONTRACTOR MUST CHECK THE DIMENSIONS ON SITE.
THIS DRAWING IS PROTECTED BY COPYRIGHT.
ALL DIMENSIONS ARE SHOWN IN MILLIMETERS.
DO NOT SCALE THE DRAWINGS.

mcCallumSather
Westinghouse HQ, 2nd Floor
286 Sanford Ave. N
Hamilton, ON L8L 6A1
905.526.6700
www.mccallumsather.com

ASSEMBLY CORP.
300-123 FRONT STREET WEST
TORONTO ON, M5J 2M2
T: +1 (416) 864-1900

SEAL:

PROJECT:
1258 Rebecca St.
1258 Rebecca St.
Oakville, Ontario

DRAWING TITLE:
EXTERIOR ELEVATIONS - TYPE B

DRAWN BY: DW DATE: 18/10/23
CHECKED BY: AM SCALE:

PROJECT NO: **23073**

DRAWING NO: **A301**

FILE NAME: A:\Projects\23073\23073-02_1258 Rebecca Street_Elevation of Habitat 1258 Rebecca St_A_027.rvt
DATE PLOTTED: 2024-09-11 15:54:44