

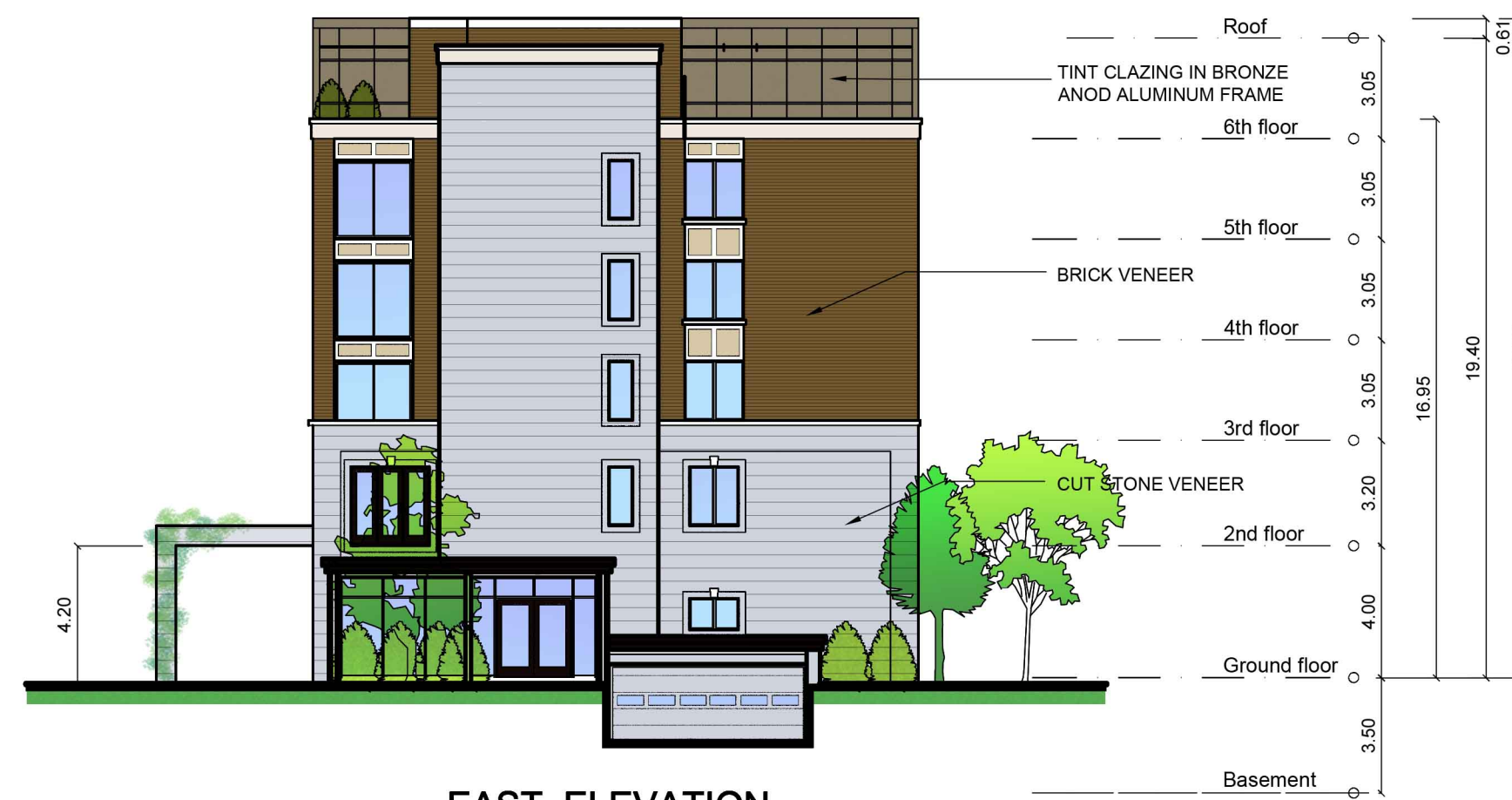

WEST ELEVATION



EAST ELEVATION



SOUTH ELEVATION

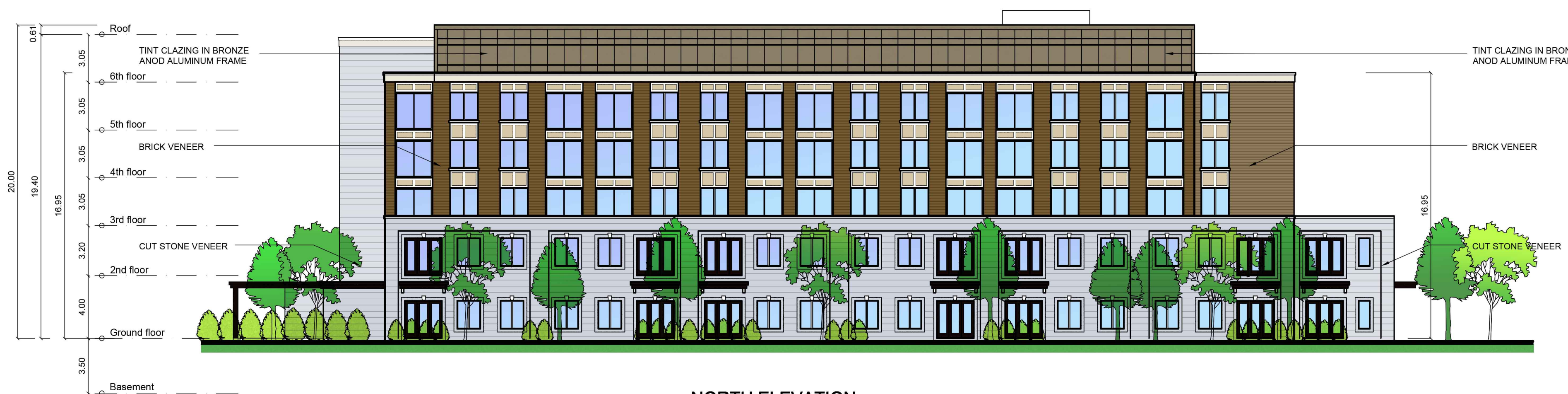

NORTH ELEVATION

#	ISSUED FOR	DATE
1	ISSUED FOR PRELIMINARY REVIEW	07/03/23
2	APARTMENT DESIGN REVIEW	14/02/23
3	REVISED DRIVEWAY ENTRANCE	17/03/23
4	ISSUED FOR PRELIMINARY REVIEW	23/11/23
6	ISSUED FOR O.P.A.	15/12/23
7	ISSUED FOR O.P.A.	10/01/24

**© COPYRIGHT NOTES:**

ALL DRAWINGS AND RELATED DOCUMENTS ARE THE PROPERTY OF THE DESIGNER.

REPRODUCTION IN WHOLE OR IN PART IS FORBIDDEN WITHOUT THE PRIOR CONSENT OF THE DESIGNER. THESE DRAWINGS AND DOCUMENTS MAY NOT BE USED FOR ANY OTHER PURPOSES OTHER THAN FOR THE PROJECT FOR WHICH THEY WERE PREPARED.

**GENERAL NOTES:**

- DO NOT SCALE THIS DRAWING. CHECK ALL DIMENSIONS ON SITE AND REPORT ANY DISCREPANCIES TO THE DESIGNER BEFORE PROCEEDING.
- THIS IS AN METRIC DRAWING.
- LAST APPROVED DRAWINGS ONLY TO BE USED FOR CONSTRUCTION.
- SUBMIT ALL SHOP DRAWINGS (SUCH AS TRUSS ETC.) TO THE DESIGNER FOR REVIEW.
- ALL CONSTRUCTION AND SERVICES MUST COMPLY WITH OBC (ONTARIO BUILDING CODE)

**PRELIMINARY  
NOT FOR  
CONSTRUCTION**

**RICK BROWN & ASSOCIATES INC.**  
 1100 CENTRAL PARKWAY WEST  
 SUITE 30, 2nd FLOOR  
 MISSISSAUGA, ON, L5C 4E5  
 T: 905 897-0388  
 C: 905 510-2579  
 rick@RBAdesign.ca

PROJECT NAME & ADDRESS:  
**PROPOSED RESIDENTIAL  
 INFILL DEVELOPMENT**  
 1295 SIXTH LINE,  
 OAKVILLE, ON

SCALE: 1 : 200	DATE: JUNE 27, 2022	DRAWN BY: RB / MS	JOB No.: <b>202212</b>
-------------------	------------------------	----------------------	---------------------------

<b>ELEVATIONS</b>	DRAWING No.: <b>P-04</b>
-------------------	-----------------------------