

2 NORTH ELEVATION
SCALE: 1/4"=1'-0"

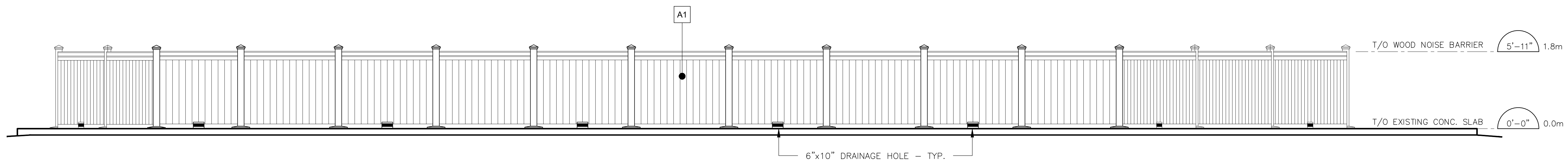

2a NORTH ELEVATION (FENCE)
SCALE: 1/4"=1'-0"

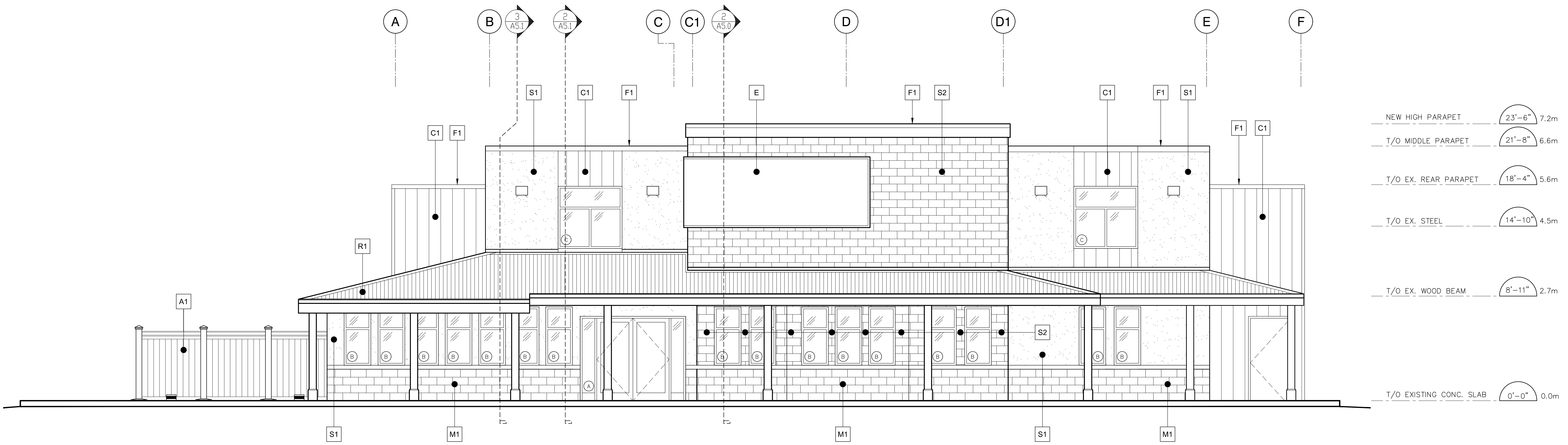

1 SOUTH ELEVATION
SCALE: 1/4"=1'-0"

- FINISH LEGEND**
- M1 ARCHITECTURAL MASONRY, BONNEVILLE SERIES IN COLOUR "TWILIGHT", STANDARD FINISH BY BRAMPTON BRICK OR APPROVED EQUAL
 - S1 STUCCO FINISH, COLOUR "TATTLETALE" 615A, SANDBLAST FINISH, BY DRYVIT OR APPROVED EQUAL
 - S2 STUCCO FINISH, COLOUR TO MATCH, M1 W/ BLOCK IMPRINT, BY DRYVIT OR APPROVED EQUAL
 - C1 PRE-FINISHED STEEL CLADDING, VARIED PROFILES AD300, AD200, AD150, COLOUR "REGENT GREY" W/ COLOUR ACCENTS, BY VICWEST OR APPROVED EQUAL
 - R1 PRE-FINISHED STEEL STANDING SEAM ROOF, COLOUR "DEEP GREY", BY VICWEST OR APPROVED EQUAL
 - F1 PRE-FINISHED CAP FLASHING, COLOUR TO MATCH EXISTING ADJACENT FINISH
 - A1 NEW WOOD NOISE BARRIER
 - E ILLUMINATED SIGNAGE BY TENANT UNDER SEPARATE PERMIT APPLICATION, PROVIDE EMPTY CONDUIT WITH PULL STRING TO TENANT'S ELECT. PANEL
 - NEW DOWNRINGER LED WALL SCONCE, REFER TO ELECTRICAL FOR MORE INFORMATION
 - /// DENOTES CLEAR GLAZING W/ BLACK ANODIZED ALUMINUM FRAMES - TYPICAL
 - DENOTES 6"x10" DRAINAGE PENETRATION

REV	BY	DESCRIPTION	DATE
AZ	REVISED PER CITY COMMENTS #1		JUL 04 2024
AZ	SITE PLAN APPLICATION		FEB 01 2024

CONTRACTOR SHALL CHECK AND VERIFY ALL DIMENSIONS ON SITE. DO NOT SCALE DRAWINGS.

RIOCAN
MANAGEMENT INC.
RIOCAN HOME ELEVATION CENTRE, 500-2300 YONGE STREET
P.O. BOX 2388, TORONTO, ON M6P 1E4

ANTHONY ZAGARIA
ARCHITECT
3454 - 700 LAWRENCE AVENUE WEST
TORONTO, ONTARIO M5A 3B3
TEL: (416) 778-8878, (416) 441-8888
WWW.LLARCH.CA

ONTARIO ASSOCIATION OF ARCHITECTS
ANTHONY ZAGARIA
LICENSE 6843

PROJECT: PROPOSED RENOVATION
BUILDING Q
KIDS & CO. SHELL
RIOCAN BURLOCK
3537 WYECROFT ROAD, OAKVILLE, ONTARIO

PROPOSED ELEVATIONS

DRAWN BY	DL/AF	CONTR. NO.	24-11
CHECKED	AZ	DRAWING NO.	
SCALE	AS NOTED		A4.0
DATE	JAN. 08 2024		

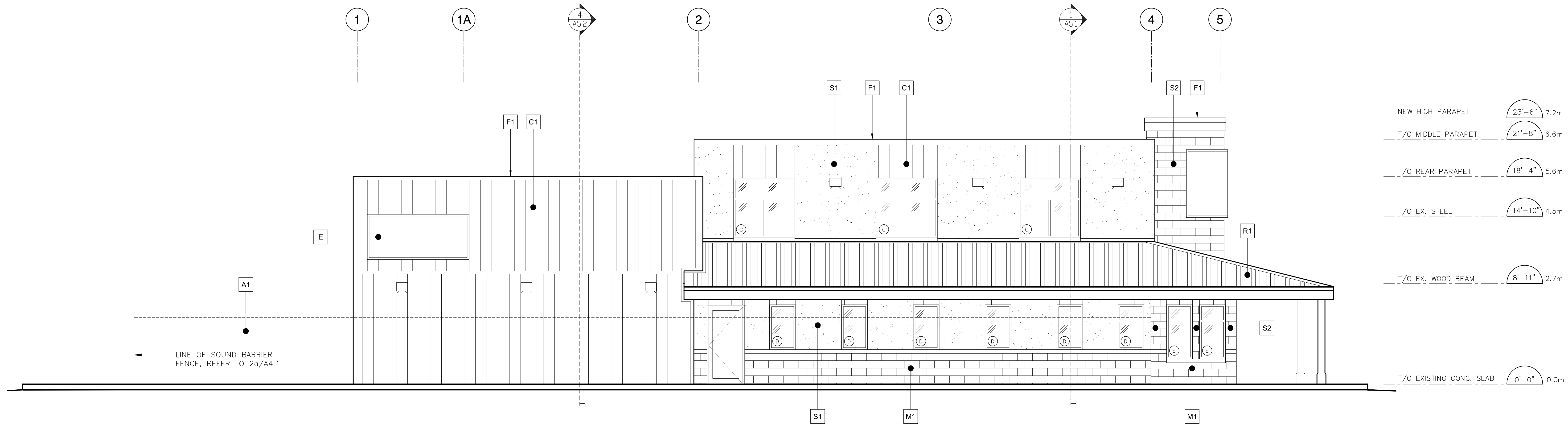

2 WEST ELEVATION
SCALE: 1/4"=1'-0"

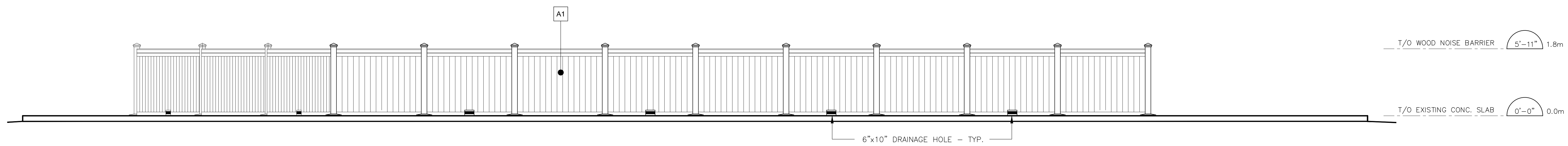

2a WEST ELEVATION (FENCE)
SCALE: 1/4"=1'-0"

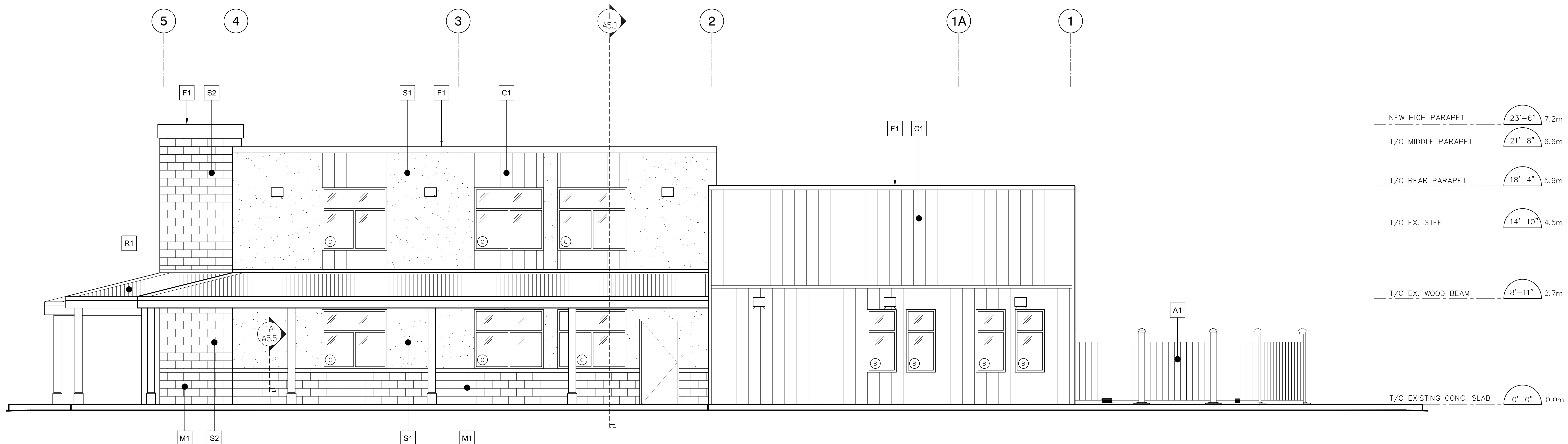

1 EAST ELEVATION
SCALE: 1/4"=1'-0"

FINISH LEGEND

- M1 ARCHITECTURAL MASONRY, BONNEVILLE SERIES IN COLOUR 'TWILIGHT', STANDARD FINISH BY BRAMPTON BRICK OR APPROVED EQUAL
- S1 STUCCO FINISH, COLOUR 'TATLETALE' 615A, SANDBLAST FINISH, BY DRYVIT OR APPROVED EQUAL
- S2 STUCCO FINISH, COLOUR TO MATCH, M1 W/ BLOCK IMPRINT, BY DRYVIT OR APPROVED EQUAL
- C1 PRE-FINISHED STEEL CLADDING, VARIED PROFILES AD300, AD200, AD150, COLOUR 'REGENT GREY' W/ COLOUR ACCENTS, BY VICWEST OR APPROVED EQUAL
- R1 PRE-FINISHED STEEL STANDING SEAM ROOF, COLOUR 'DEEP GREY', BY VICWEST OR APPROVED EQUAL
- F1 PRE-FINISHED CAP FLASHING, COLOUR TO MATCH EXISTING ADJACENT FINISH
- A1 NEW WOOD NOISE BARRIER
- E ILLUMINATED SIGNAGE BY TENANT UNDER SEPARATE PERMIT APPLICATION, PROVIDE EMBROIDERED WITH PULL STRING TO TENANT'S ELECT. PANEL
- NEW DOWNSPRING LED WALL SCIENCE. REFER TO ELECTRICAL FOR MORE INFORMATION.
- ☐ DENOTES CLEAR GLAZING W/ BLACK ANODIZED ALUMINUM FRAMES - TYPICAL
- DENOTES 6"x10" DRAINAGE PENETRATION

REV	BY	DESCRIPTION	DATE
AZ		REVISED PER CITY COMMENTS #1	APR 04 2024
AZ		SITE PLAN APPLICATION	FEB 01 2024

CONTRACTOR SHALL CHECK AND VERIFY ALL DIMENSIONS ON SITE. DO NOT SCALE DRAWINGS.

RIO-CAN
MANAGEMENT INC.
RIOCAN HOME ELEMENTAL CENTRE, 500-2300 YONGE STREET
P.O. Box 2388, TORONTO, ON M4P 1E4

ANTHONY ZAGARIA
ARCHITECT
3454 - 700 LAWRENCE AVENUE WEST
TORONTO, ONTARIO M5A 3B3
P: (416) 735-8875, S: (416) 735-8876
WWW.LLARCH.CA

ONTARIO ASSOCIATION OF ARCHITECTS
ANTHONY ZAGARIA
LICENSE 6643

PROJECT PROPOSED RENOVATION
BUILDING Q
KIDS & CO. SHELL
RIOCAN BURLOCK
3537 WYECROFT ROAD, OAKVILLE, ONTARIO

DRAWING TITLE **PROPOSED ELEVATIONS**

DRAWN BY	DL/AF	OSHA. NO.	24-11
CHECKED	AZ	DRAWING NO.	
SCALE	AS NOTED		A4.1
DATE	JUL. 6 2023		