

2 NORTH  
A-200  
3/32" = 1'-0"

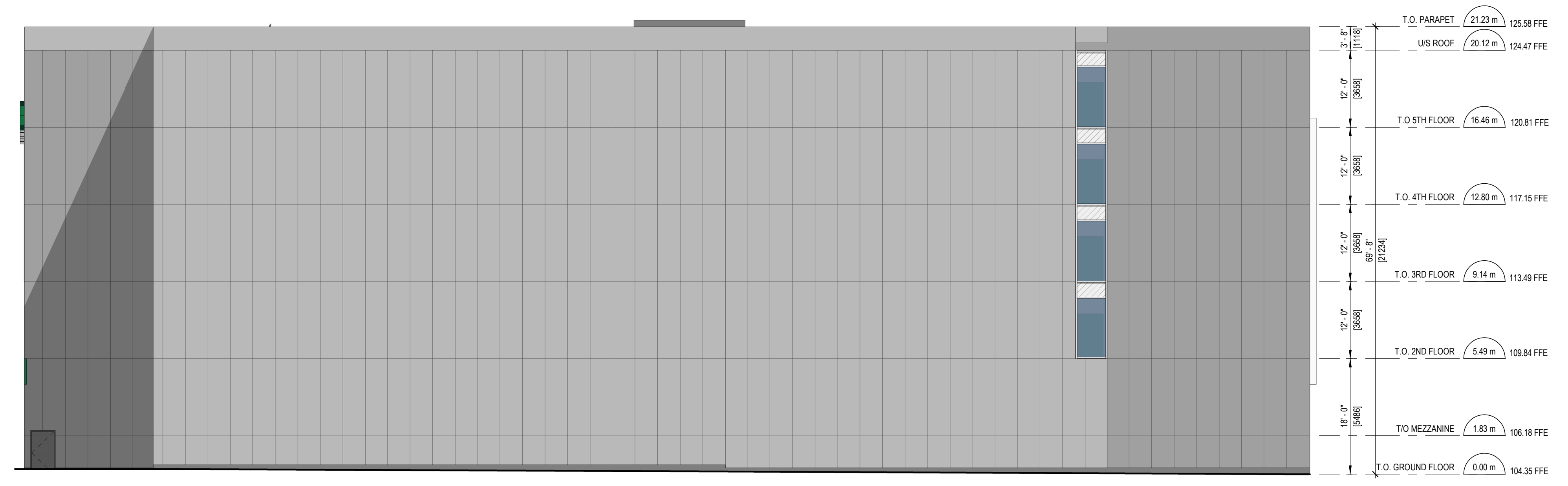

1 SOUTH  
A-200  
3/32" = 1'-0"

### ISSUED FOR SPA

- GENERAL NOTES TYPICAL:**
- CONTRACTOR IS RESPONSIBLE TO VERIFY ALL DRAWINGS, DIMENSIONS, DETAILS, SPECIFICATIONS AND DOCUMENTS, AND VERIFY SITE CONDITIONS, AND REPORT ALL ERRORS, OMISSIONS AND DISCREPANCIES TO THE ARCHITECT IN WRITING PRIOR TO PROCEEDING WITH THE WORK.
  - DOCUMENTS ARE TO BE READ IN CONJUNCTION WITH ALL CONSULTANTS' DOCUMENTATION.
  - DO NOT SCALE DRAWINGS. DO NOT USE DOCUMENTS FOR CONSTRUCTION UNLESS INDICATED AS FOR CONSTRUCTION AND STAMPED AND SIGNED BY THE ARCHITECT AND CONSULTANTS.
  - CONTRACTOR AND CONSTRUCTION MUST COMPLY WITH PERTINENT CODES, BYLAWS, PROVINCIAL AND FEDERAL REGULATORY REQUIREMENTS.
  - ALL DOCUMENTS REMAIN THE PROPERTY OF THE CONSULTANTS AND MAY NOT BE USED OR REPRODUCED WITHOUT WRITTEN PERMISSION.

#	DATE	DESCRIPTION
3	2022-07-15	ISSUED FOR SPA
2	2022-06-10	ISSUED FOR DISCUSSION
1	2022-05-19	ISSUED FOR DISCUSSION PURPOSES
#	YYYY-MM-DD	REVISIONS

CIVIL:  
**HUSSON**  
200 CACHET WOODS CT SUITE 204  
MARKHAM ONTARIO  
L6C 0Z8

ELECTRICAL:  
**MJA**  
556 EDWARD AVE  
RICHMOND HILL, ONTARIO  
L4C9Y5

MECHANICAL:  
TBD  
TBD  
TBD

STRUCTURAL:  
TBD  
TBD  
TBD

PLANNING:  
**DILLON**  
235 YORKLAND BLVD, SUITE 800  
TORONTO, ON  
M2J 4Y8

LANDSCAPING:  
**INSITE**  
5 FIELD AVE  
TORONTO, ON  
M4G 1Y6

CLIENT LOGO:  
**FIRST GULF**

CLIENT:  
**FIRST GULF**  
636 BRONTE RD  
OAKVILLE, ON, L6L 6S1  
TEL: 905 469 9001

PN: PROJECT NORTH ARCHITECT'S SEAL:

TN: TRUE NORTH  
ARCHITECT:  
  
**WPT ARCHITECTURE INC.**  
wpt@wptarchitecture.ca

WPT PROJECT #: MUNICIPAL #:  
CLIENT PROJECT #: CLIENT CONTRACT #:

PROJECT NAME AND LOCATION:  
**ADVANCED SELF STORAGE**  
2481 & 2529 ROYAL  
WINDSOR DR.

SHEET NAME:  
**ELEVATIONS**

SCALE: SHEET #:  
N.T.S. SHEET #:  
DRAWN BY: **A-200**  
A,F

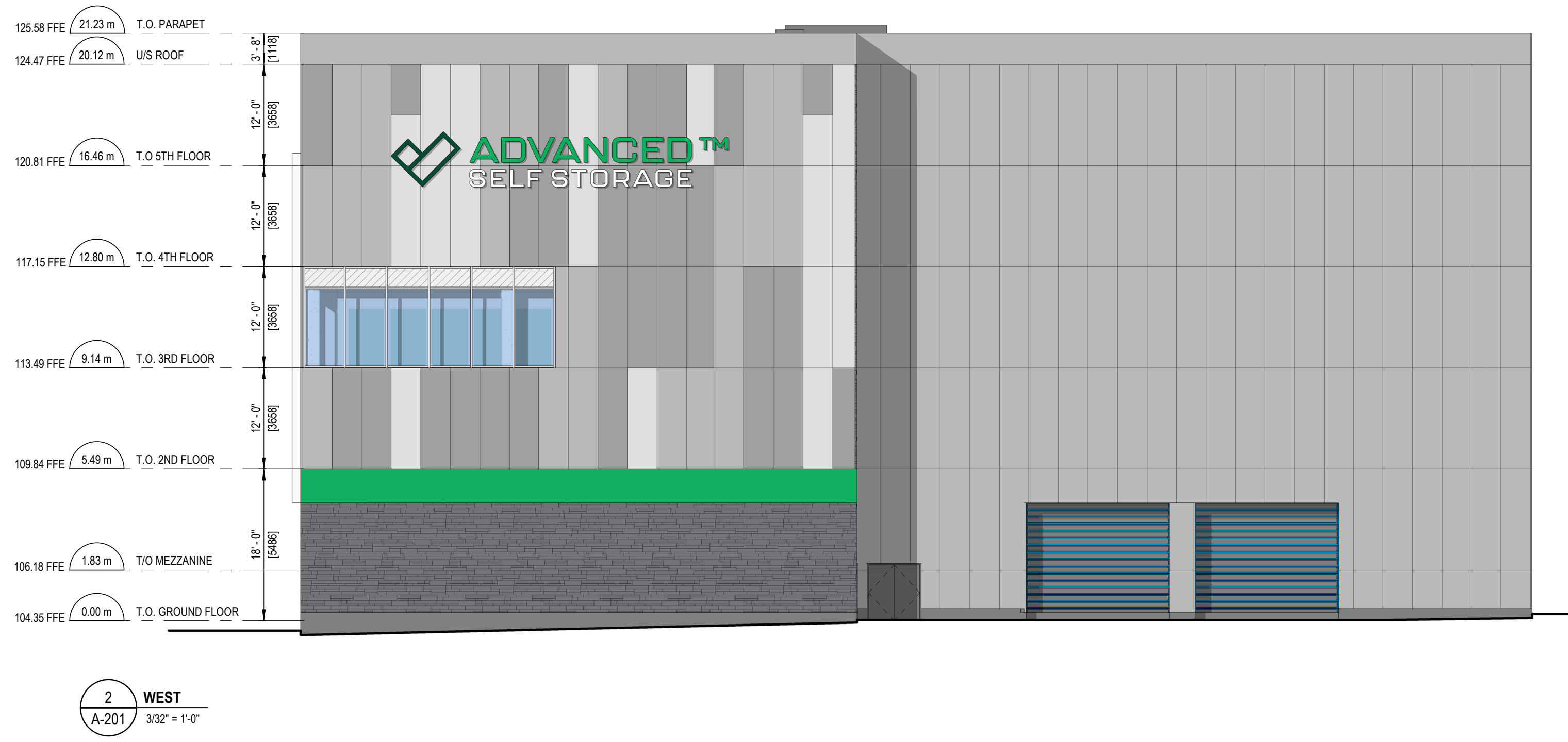

**ISSUED FOR SPA**

- GENERAL NOTES TYPICAL:**
- CONTRACTOR IS RESPONSIBLE TO VERIFY ALL DRAWINGS, DIMENSIONS, DETAILS, SPECIFICATIONS AND DOCUMENTS, AND VERIFY SITE CONDITIONS, AND REPORT ALL ERRORS, OMISSIONS AND DISCREPANCIES TO THE ARCHITECT IN WRITING PRIOR TO PROCEEDING WITH THE WORK.
  - DOCUMENTS ARE TO BE READ IN CONJUNCTION WITH ALL CONSULTANTS' DOCUMENTATION.
  - DO NOT SCALE DRAWINGS. DO NOT USE DOCUMENTS FOR CONSTRUCTION UNLESS INDICATED AS FOR CONSTRUCTION AND STAMPED AND SIGNED BY THE ARCHITECT AND CONSULTANTS.
  - CONTRACTOR AND CONSTRUCTION MUST COMPLY WITH PERTINENT CODES, BYLAWS, PROVINCIAL AND FEDERAL REGULATORY REQUIREMENTS.
  - ALL DOCUMENTS REMAIN THE PROPERTY OF THE CONSULTANTS AND MAY NOT BE USED OR REPRODUCED WITHOUT WRITTEN PERMISSION.

#	YYYY-MM-DD	REVISIONS
3	2022-07-15	ISSUED FOR SPA
2	2022-06-10	ISSUED FOR DISCUSSION
1	2022-05-19	ISSUED FOR DISCUSSION PURPOSES

- CIVIL:** **HUSSON**  
200 CACHET WOODS CT SUITE 204  
MARKHAM ONTARIO  
L6C 0Z8
- ELECTRICAL:** **MJA**  
556 EDWARD AVE  
RICHMOND HILL, ONTARIO  
L4C9Y5
- MECHANICAL:** **TBD**  
TBD  
TBD
- STRUCTURAL:** **TBD**  
TBD  
TBD
- PLANNING:** **DILLON**  
235 YORKLAND BLVD, SUITE 800  
TORONTO, ON  
M2J 4Y8
- LANDSCAPING:** **INSITE**  
5 FIELD AVE  
TORONTO, ON  
M4G 1Y4



**CLIENT:** **FIRST GULF**  
636 BRONTE RD  
OAKVILLE, ON, L6L 6S1  
TEL: 905 469 9001

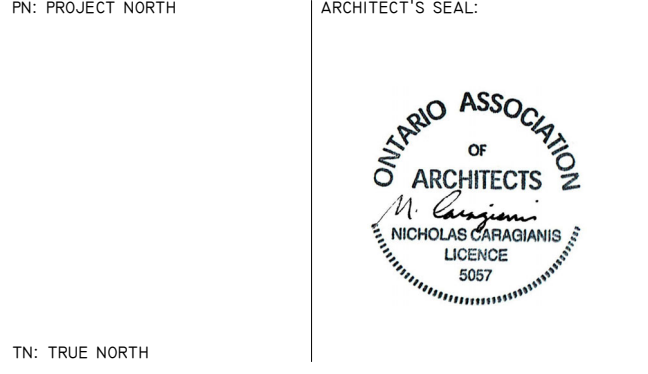

WPT PROJECT #: \_\_\_\_\_ MUNICIPAL #: \_\_\_\_\_  
CLIENT PROJECT #: \_\_\_\_\_ CLIENT CONTRACT #: \_\_\_\_\_

PROJECT NAME AND LOCATION:  
**ADVANCED SELF STORAGE**  
**2481 & 2529 ROYAL WINDSOR DR.**

SHEET NAME:  
**ELEVATIONS**

SCALE: N.T.S.  
DRAWN BY: A,F  
SHEET #: **A-201**