

- 01 HARDIEPLANK LAP SIDING, COBBLE STONE
- 02 METAL SIDING: HARDIEPLANK LAP SIDING, PEARL GREY
- 03 SHINGLE ROOF, COLOUR: CHARCOAL
- 04 PVC WINDOW FRAME (KOHLECH WINDOWS & ENTRANCE SYSTEMS) COLOUR: BLACK
- 05 VISION GLAZING; CLEAR
- 06 FASCIA, TRIM, SOFFIT TO MATCH SIDING COLOUR

NOTE:
VENT ROOF @ 1SQ.FT. PER 300SQ.FT. OF INSULATED AREA (50% @ RIDGE)

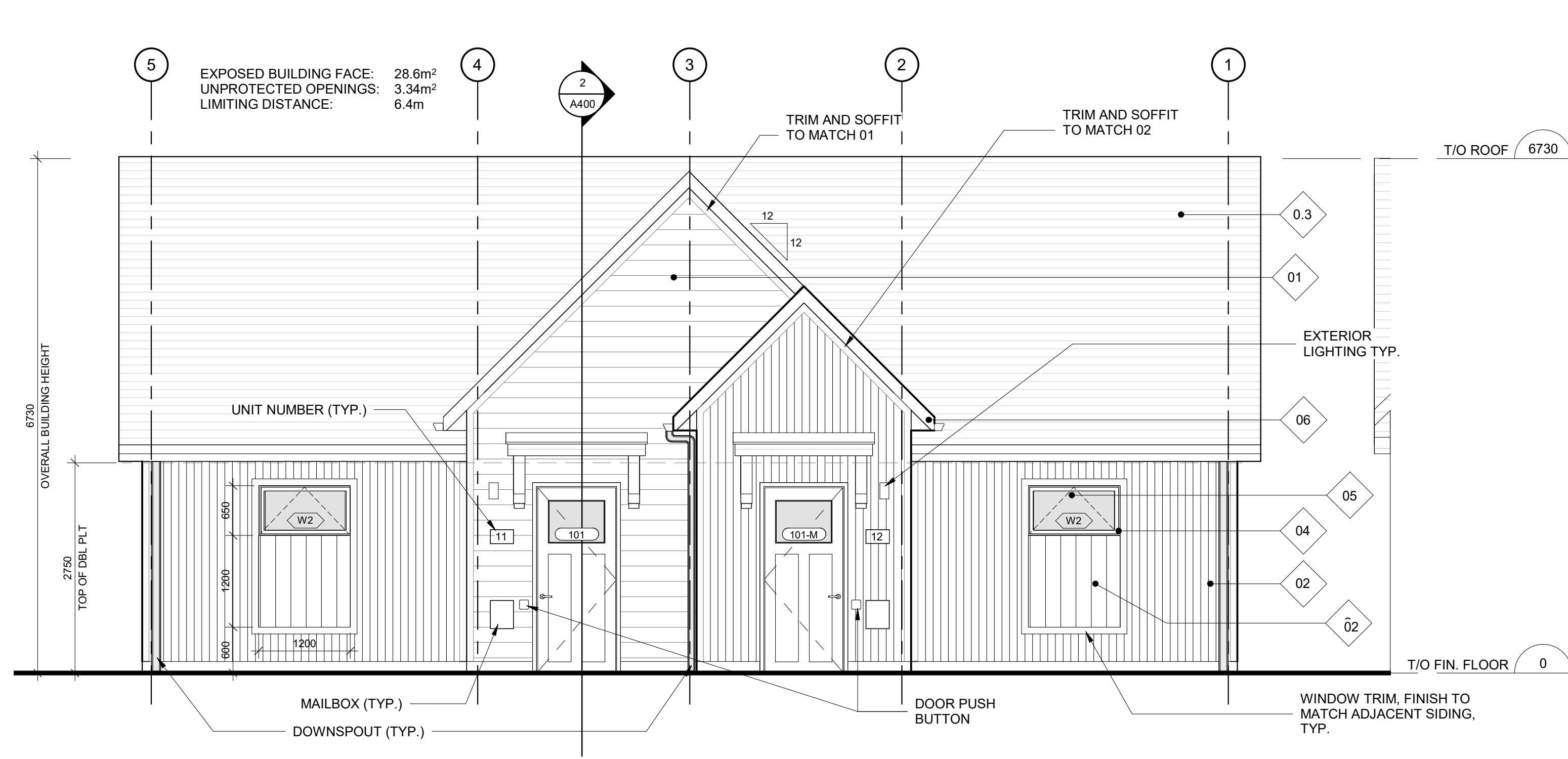

TYPE B - FRONT ELEVATION. 1
1:50 A203.S

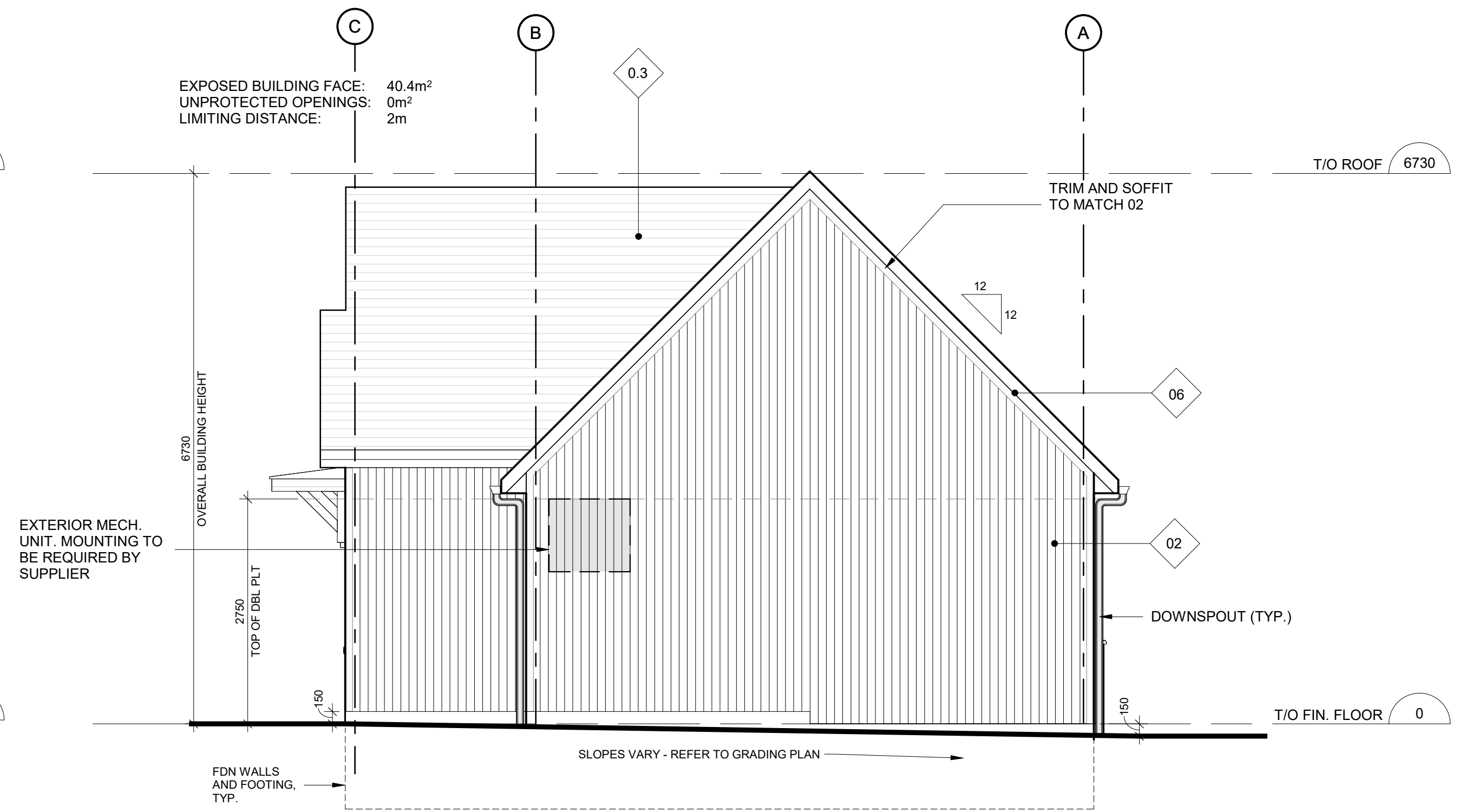

TYPE B - RIGHT ELEVATION. 5
1:50 A203.S

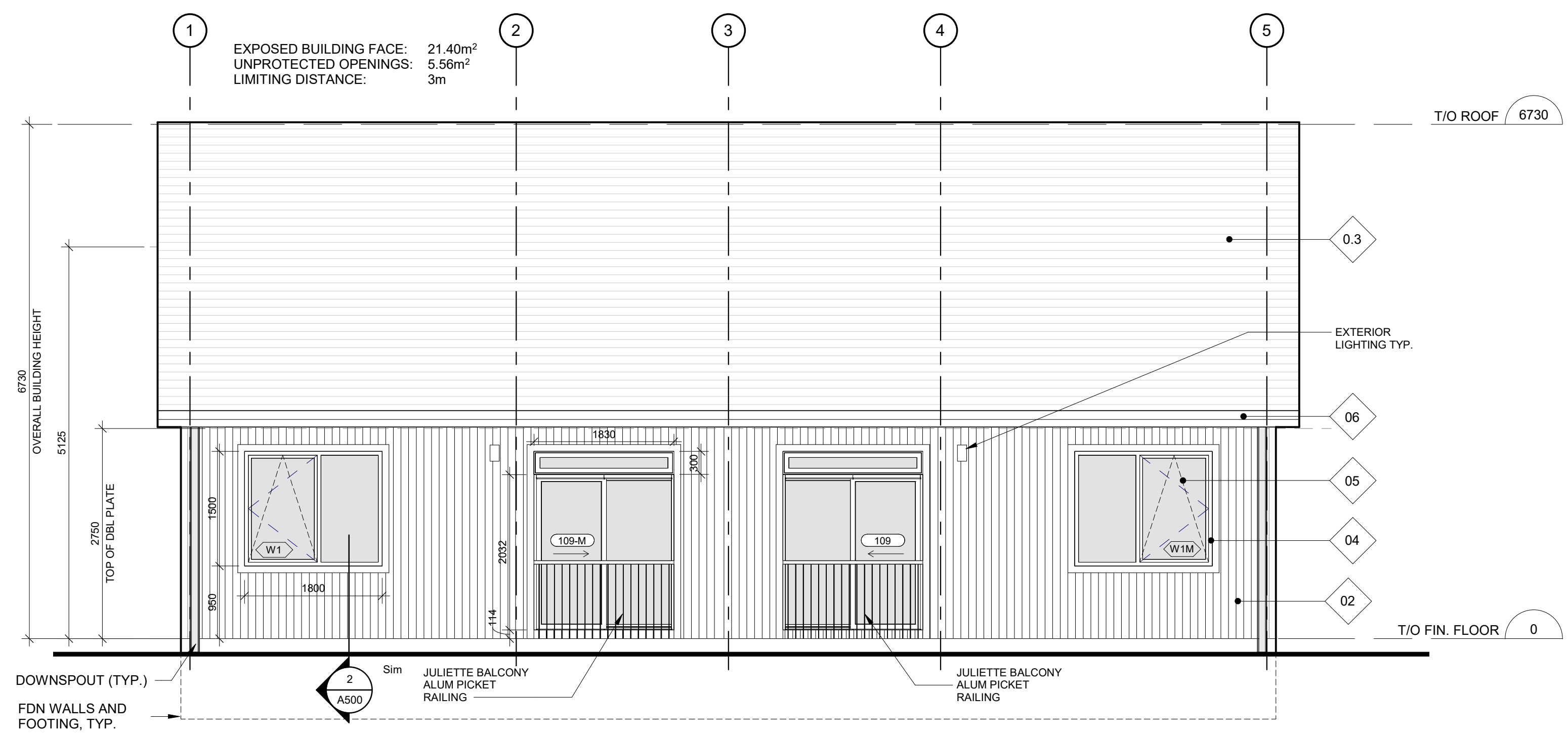

TYPE B - REAR ELEVATION. 3
1:50 A203.S

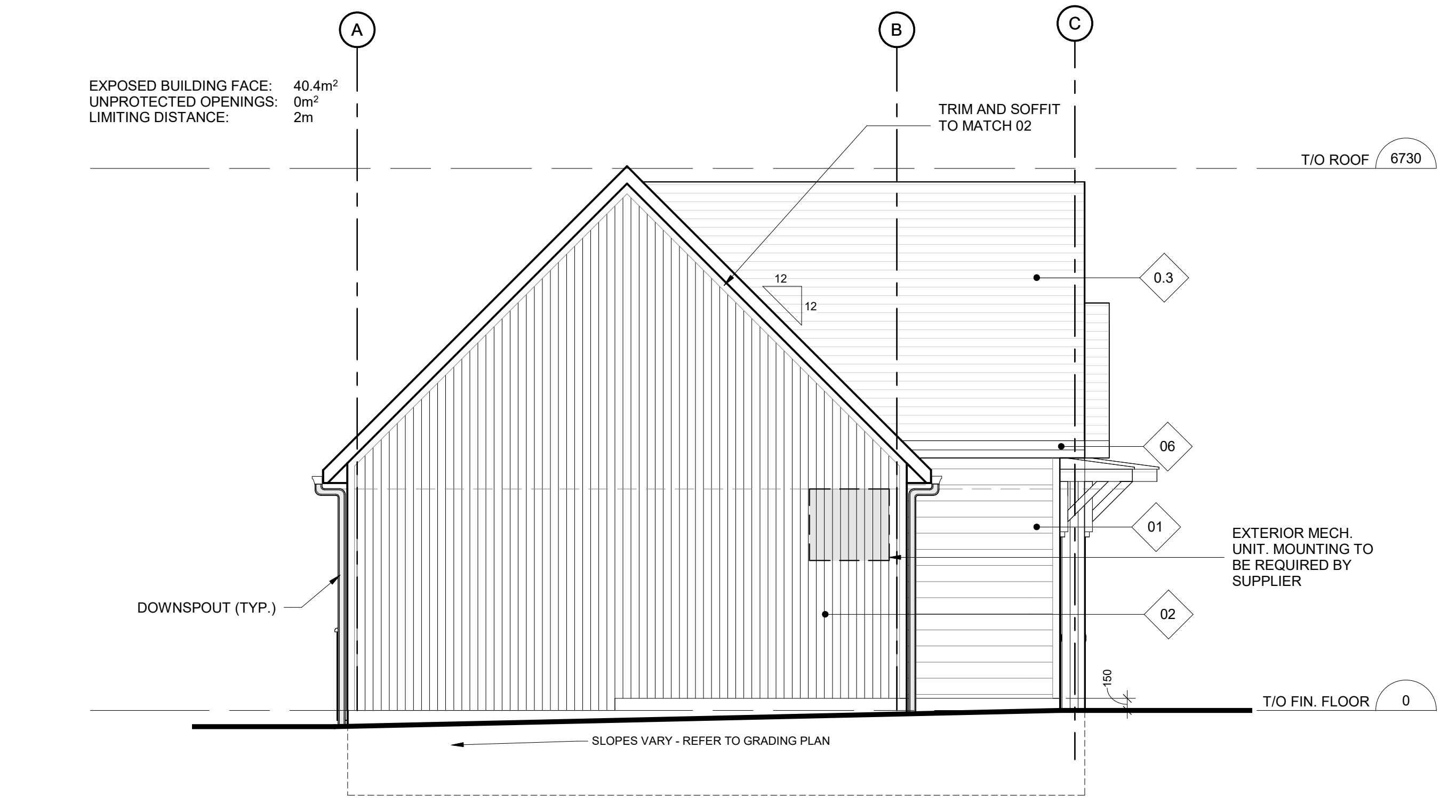

TYPE B - LEFT ELEVATION. 2
1:50 A203.S

OWNER

KEY PLAN

No.	DESCRIPTION	DATE
4	ISSUED FOR SPA #3	24-06-08
3	ISSUED FOR SPA	24-03-08
2	30% DESIGN SUBMISSION	24-02-12
1	ISSUED FOR SPA	24-02-09

REVISIONS:

DISCREPANCIES MUST BE REPORTED IMMEDIATELY TO THE ARCHITECT / ENGINEER BEFORE PROCEEDING.
ONLY FIGURED DIMENSIONS MUST BE USED.
THE CONTRACTOR MUST CHECK THE DIMENSIONS ON SITE.
THE DRAWING IS PROTECTED BY COPYRIGHT.
ALL DIMENSIONS ARE SHOWN IN MILLIMETERS.
DO NOT SCALE THE DRAWINGS.

mcCallumSather
Westinghouse HQ, 2nd Floor
286 Sanford Ave. N
Hamilton, ON L8L 6A1
905.526.6700
www.mccallumsather.com

ASSEMBLY CORP.
300-123 FRONT STREET WEST
TORONTO ON M5J 2M2
T: +1 (416) 884-1900

SEAL

ONTARIO ASSOCIATION OF ARCHITECTS
WILLIAM J. NEAL
LICENCE 7925

PROJECT:
1258 Rebecca St.

1258 Rebecca St.
Oakville, Ontario

DRAWING TITLE:
BUILDING B ELEVATIONS

DRAWN BY: DW DATE: 18/10/23
CHECKED BY: AM SCALE:

PROJECT NO: **23073**

DRAWING NO: **A203.S**

D:\1258 Rebecca St\1258 Rebecca St\1258 Rebecca St\1258 Rebecca St.dwg
PLOT DATE: 2024-06-06 12:09:53 PM