

CONTRACTOR TO BE RESPONSIBLE FOR VERIFYING THE LOCATIONS OF ALL EXISTING UTILITIES AND ABOVE-GROUND UTILITIES AND SERVICES. THE CONTRACTOR SHALL ADVISE THE ENGINEER OF ANY DISCREPANCIES PRIOR TO PROCEEDING WITH CONSTRUCTION. VARIOUS UTILITIES CONCERNED TO BE GIVEN REQUIRED ADVANCED NOTICE PRIOR TO ANY EXCAVATION. THE ENGINEER SHALL BE RESPONSIBLE FOR THE ACCURACY OF THE LOCATION OF EXISTING UTILITIES AS INDICATED ON THIS DRAWING.

LEGEND

- EXISTING ELEVATION
- PROPOSED ELEVATION
- PROPOSED TOP OF CURB ELEVATION
- PROPOSED TOP OF WALL ELEVATION
- PROPOSED BOTTOM OF WALL ELEVATION
- PROPOSED SWALE ELEVATION
- CATCHBASIN
- CATCHBASIN MANHOLE
- STORM MANHOLE
- SANITARY MANHOLE
- VALVE AND BOX
- HYDRANT AND VALVE
- WATER METER
- SUB-DRAIN (SEE DETAIL DWG G-3)
- REGULATORY FLOORLINE
- SECTION NUMBER
- REGIONAL FLOOD ELEVATION
- 100-YEAR FLOOD ELEVATION
- OVERLAND FLOOD ROUTE

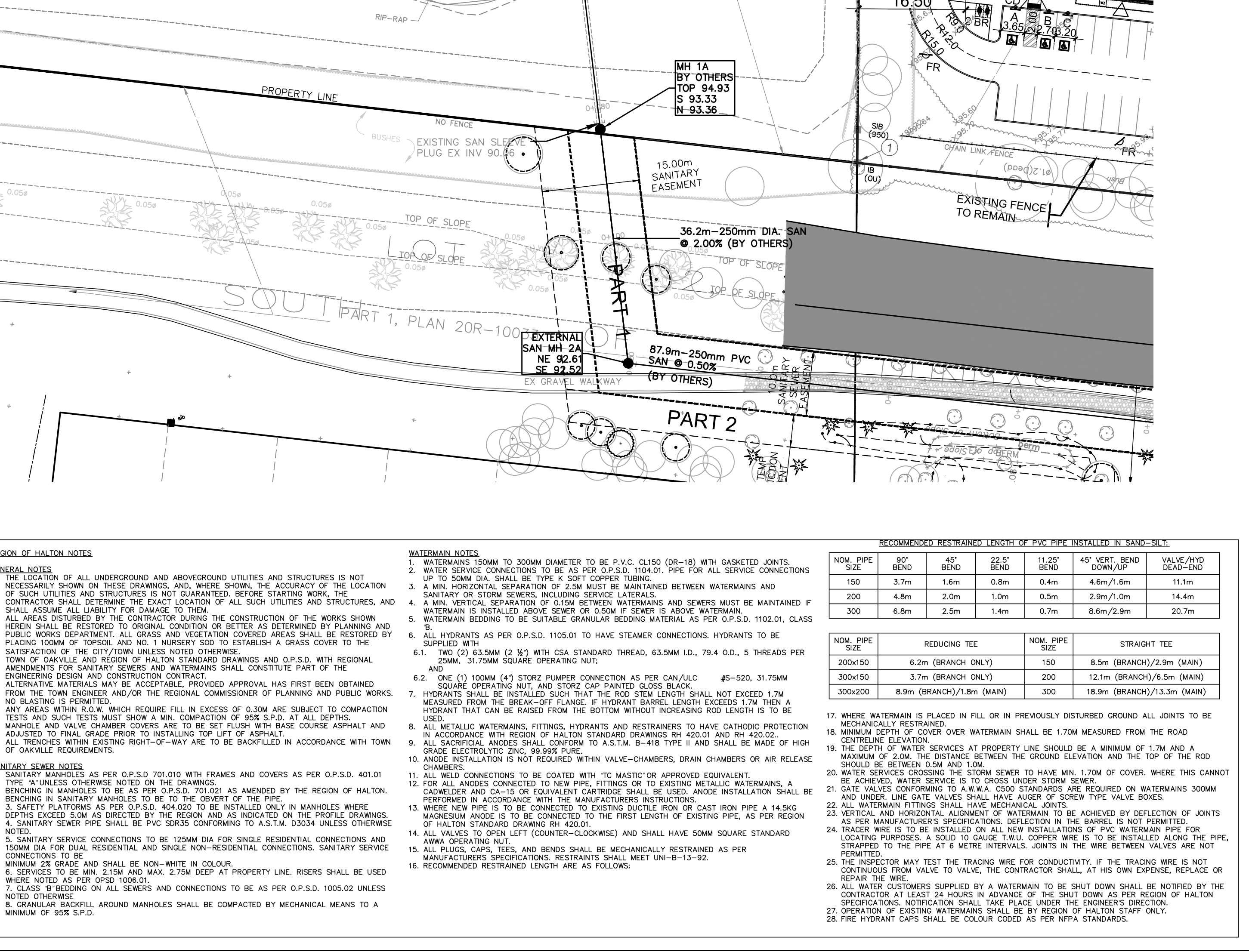
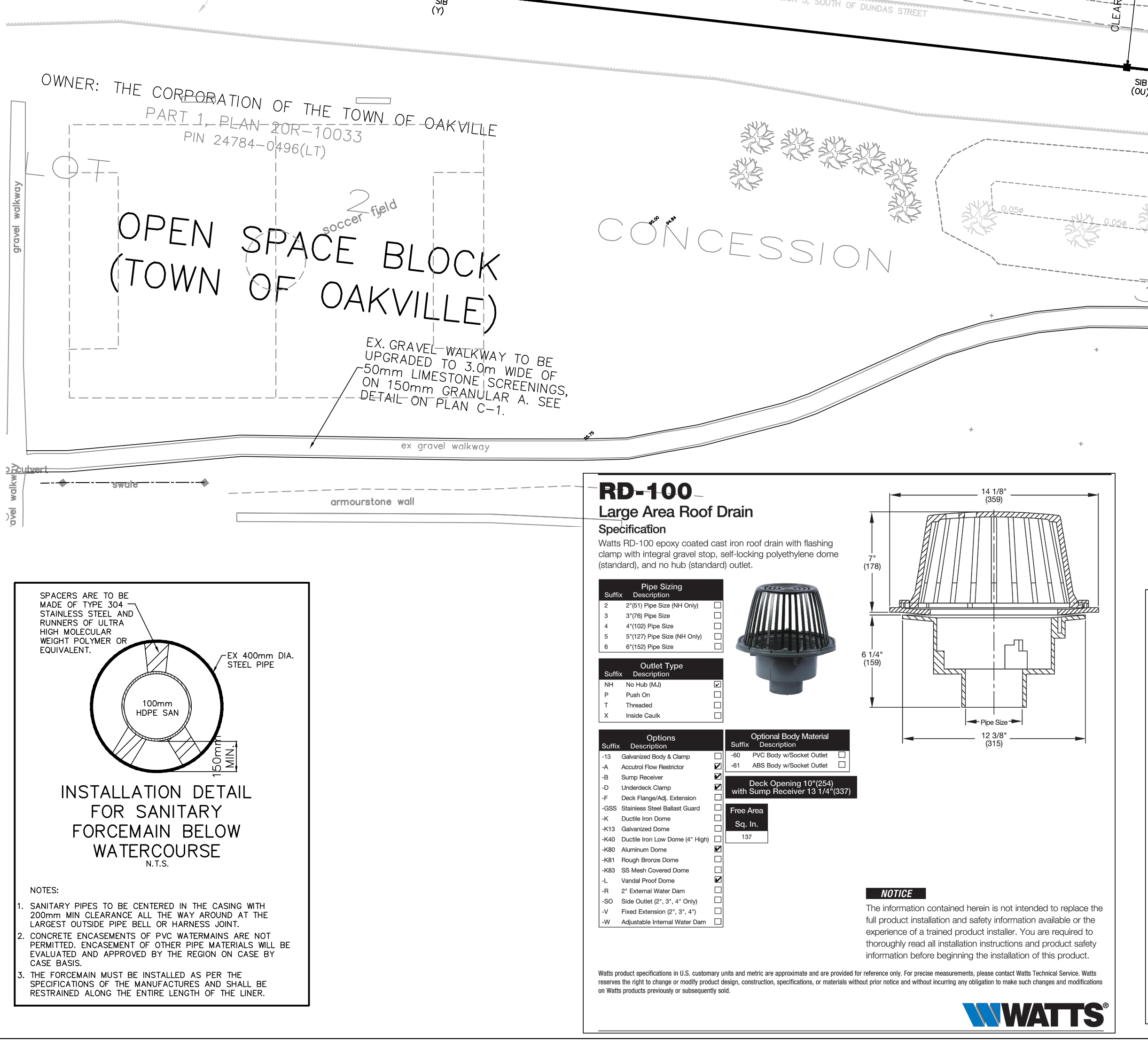
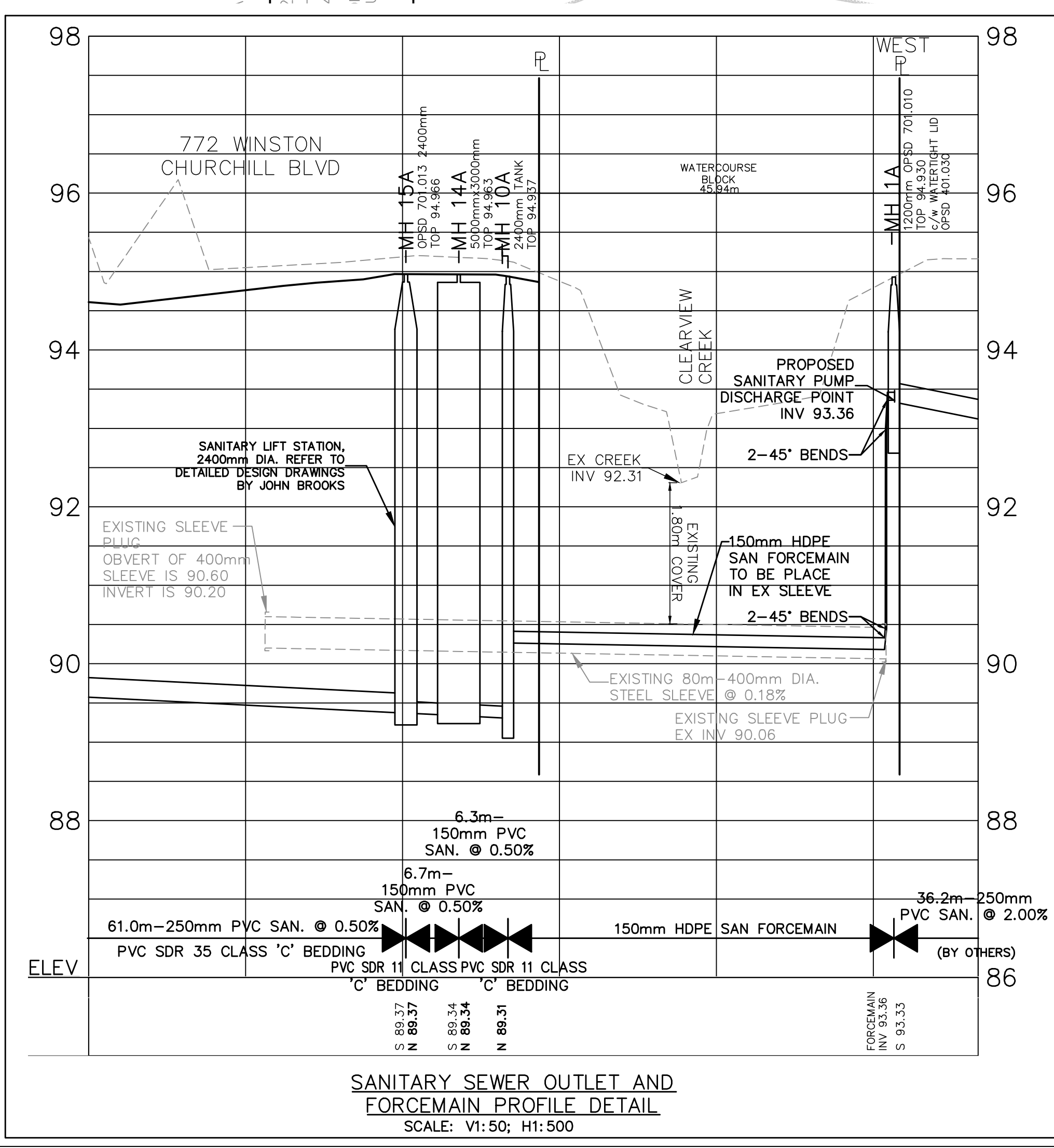

100 YEAR AND REGIONAL FLOODLINE INFORMATION TAKEN FROM CVC FLOOD HAZARD MAP FOR CLEARVIEW CREEK WATERSHED, SHEET 3

772 WINSTON CHURCHILL BLVD.

SPA 1601/029/01
Region of Peel No. C602647

TOWN OF OAKVILLE
REGION OF HALTON

BELOW GROUND SITE SERVING AND SWM PLAN - WEST SITE AREA

SCALE: 1:500 DATE: SEPT 2022 PROJ. NO: 2256
DRAWN: F.P. CHD: A.M.C. PLAN NO:
DESIGNED: A.M.C. SHEET 4 OF 6 G-4