

# Landscape Master Plan

Scale 1:750

## Drawing List

- L1-01 LANDSCAPE MASTER PLAN
- L1-02 LANDSCAPE ENLARGEMENT A
- L1-03 LANDSCAPE ENLARGEMENT B
- L1-04 LANDSCAPE ENLARGEMENT C

- L2-01 PLANTING PLAN A
- L2-02 PLANTING PLAN B
- L2-03 PLANTING PLAN C

- L3-01 TREE CANOPY PLAN A
- L3-02 TREE CANOPY PLAN B

- LD-01 LANDSCAPE DETAILS
- LD-02 LANDSCAPE DETAILS
- LD-03 LANDSCAPE DETAILS
- LD-04 LANDSCAPE DETAILS
- LD-05 LANDSCAPE DETAILS

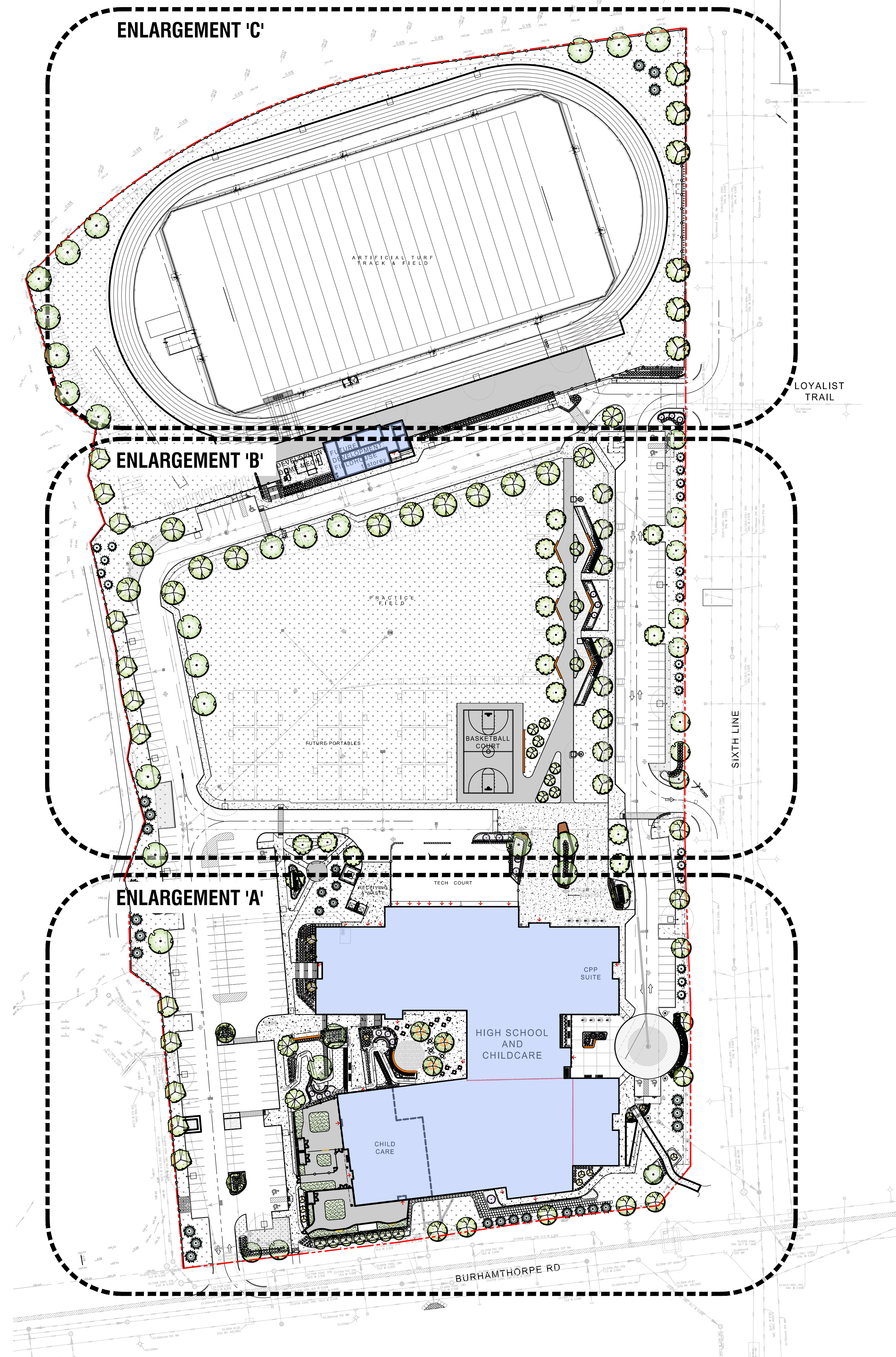

Key Map

### Legend

- |  |                                  |  |                                |
|--|----------------------------------|--|--------------------------------|
|  | Proposed Deciduous Tree          |  | Prop. Sodded Area Typ.         |
|  | Proposed Coniferous Tree         |  | Prop. Concrete Paving Typ.     |
|  | Property Line                    |  | Feature Colour Concrete Paving |
|  | Plant Material Reference Key     |  | Proposed Unit Paving           |
|  | Detail Reference Key             |  | Proposed Asphalt               |
|  | 1.8m HT Wood Privacy Screen Typ. |  | Proposed Planting Area         |
|  | 1.2 Ornamental Metal Fence       |  | Synthetic Turf Area            |
|  | Area Enlargement                 |  | Feature Bench/Seat Walls       |
|  | Proposed Curb Typ.               |  | Proposed Bench                 |
|  | Proposed Armourstone             |  | Proposed Bike Ring             |
|  |                                  |  | Light Bollard                  |

**msla**  
**MARTON SMITH LANDSCAPE ARCHITECTS**  
 170 The Donway W Suite 206  
 Toronto, Ontario, Canada. M3C 2G3  
 tel. 416.492.9966 | email. info@msla.ca

Architect:  
**Snyder**  
**Snyder Architects Inc.**  
 260 King St. E. Ste A101, Toronto, ON M5A 4L5  
 T. 416.966.5444 F. 416.966.4443  
 www.snyderarchitects.ca

Client/Owner:

Municipality:  
  
**OAKVILLE**

Notes:

No.	Revision	Date
07	Issued for ReSubmission	18/01/24
06	Issued for Coordination	21/12/23
05	Issued for SPA Submission	15/05/23
04	Issued for Coordination	12/05/23
03	Issued for Coordination	05/05/23
02	Issued for Coordination	24/02/23
01	Issued for Review	20/01/23

North:

Stamp:

Project:  
**Proposed High School & Childcare**  
 103 Burhamthorpe Road  
 Oakville, Ontario

Scale: 1:750 Date: Jan 2023

Drawn By: S.L. Checked By: L.M.

Drawing Title:  
**Landscape Master Plan**

Project No. Sheet No.  
**23102 L1-01**

All information contained in these plans shall be checked by the contractor. All discrepancies shall be reported to the Landscape Architect (L.A.) before commencing with construction. All drawings have copyright and shall remain the property of the Landscape Architect. Copying or any reproduction in part or whole that is not permitted with written consent of L.A. Drawings shall not be used for construction unless sealed & SIGNED.  
 NOTE: FOR ANY AND ALL GRADING INFORMATION REFER TO SITE GRADING ENGINEERING DRAWINGS. NO SLOPES ARE TO EXCEED 3:1. PROPERTY LINES AND SETBACKS MUST BE CONFIRMED BY CONTRACTOR PRIOR TO CONSTRUCTION. ANY AND ALL RETAINING WALLS MUST BE APPROVED BY STRUCTURAL ENGINEER PRIOR TO CONSTRUCTION.  
 DO NOT SCALE DRAWINGS • PRELIMINARY NOT FOR CONSTRUCTION • THESE DRAWINGS ARE NOT TO BE USED FOR CONSTRUCTION UNTIL COUNTERSIGNED BY L.A. ARCHITECT • SIGNED \_\_\_\_\_ DATE \_\_\_\_\_



**Legend**

	Proposed Deciduous Tree		Prop. Sodded Area Typ.		Feature Bench/Seat Walls
	Proposed Coniferous Tree		Prop. Concrete Paving Typ.		Proposed Bench
	Property Line		Feature Colour Concrete Paving		Proposed Bike Ring
	Plant Material Reference Key		Proposed Unit Paving		Light Bollard
	Detail Reference Key		Proposed Asphalt		Proposed Curb Typ.
	Prop. 1.8m HT Wood Privacy Screen Typ.		Proposed Planting Area		Proposed Armourstone
	Prop. 1.2 Ornamental Metal Fence		Synthetic Turf Area		

Client/Owner:

Notes:

07	Issued for ReSubmission	18/01/24
06	Issued for Coordination	21/12/23
05	Issued for SPA Submission	15/05/23
04	Issued for Coordination	12/05/23
03	Issued for Coordination	05/05/23
02	Issued for Coordination	24/02/23
01	Issued for Review	20/01/23

No.	Revision	Date
-----	----------	------

North:

Stamp:

Project:  
**Proposed High School & Childcare**  
 103 Burhamthorpe Road  
 Oakville, Ontario

Scale: **1:400** Date: **Jan 2023**

Drawn By: **S.L.** Checked By: **L.M.**

Drawing Title:  
**Layout Enlargement 'A'**

Project No. **23102** Sheet No. **L1-02**

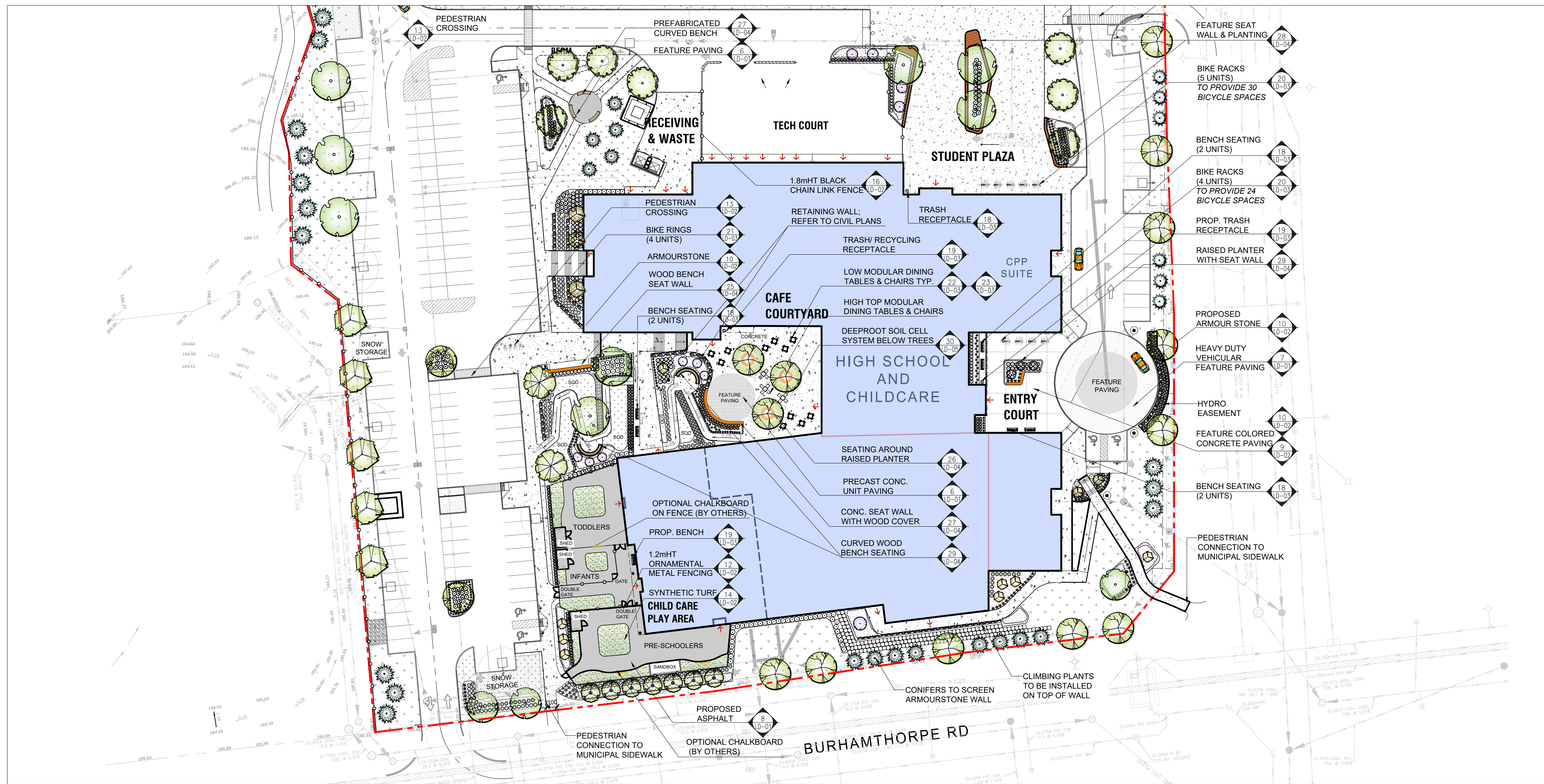

All information contained in these plans shall be checked by the contractor. All discrepancies shall be reported to the Landscape Architect (L.A.) before commencing with construction. All drawings have copyright and shall remain the property of the Landscape Architect. Copying or any reproduction in part or whole that is not permitted without the consent of L.A. Drawings shall not be used for construction unless sealed & SIGNED. NOTE FOR ANY AND ALL GRADING INFORMATION REFER TO SITE GRADING ENGINEERING DRAWINGS. NO SLOPES ARE TO EXCEED 3:1. PROPERTY LINES AND SETBACKS MUST BE CONFIRMED BY CONTRACTOR PRIOR TO CONSTRUCTION. ANY AND ALL RETAINING WALLS MUST BE APPROVED BY STRUCTURAL ENGINEER PRIOR TO CONSTRUCTION. DO NOT SCALE DRAWINGS. \*PRELIMINARY NOT FOR CONSTRUCTION\* THESE DRAWINGS ARE NOT TO BE USED FOR CONSTRUCTION UNTIL COUNTERSIGNED BY L.A. ARCHITECT. DATE: \_\_\_\_\_ SIGNED: \_\_\_\_\_



**Legend**

	Proposed Deciduous Tree		Prop. Sodded Area Typ.		Feature Bench/Seat Walls
	Proposed Coniferous Tree		Prop. Concrete Paving Typ.		Proposed Bench
	Property Line		Feature Colour Concrete Paving		Proposed Bike Ring
	Plant Material Reference Key		Proposed Unit Paving		Light Bollard
	Detail Reference Key		Proposed Asphalt		Proposed Curb Typ.
	Prop. 1.8m HT Wood Privacy Screen Typ.		Proposed Planting Area		Proposed Armourstone
	Prop. 1.2 Ornamental Metal Fence		Synthetic Turf Area		

Client/Owner:

Notes:

No.	Revision	Date
07	Issued for ReSubmission	18/01/24
06	Issued for Coordination	21/12/23
05	Issued for SPA Submission	15/05/23
04	Issued for Coordination	11/05/23
03	Issued for Coordination	05/05/23
02	Issued for Coordination	24/02/23
01	Issued for Review	20/01/23

North:

Stamp:

Project:  
**Proposed High School & Childcare**  
 103 Burnhamthorpe Road  
 Oakville, Ontario

Scale: **1:400** Date: **Jan 2023**

Drawn By: **S.L.** Checked By: **L.M.**

Drawing Title:  
**Layout  
 Enlargement 'B'**

Project No. **23102** Sheet No. **L1-03**

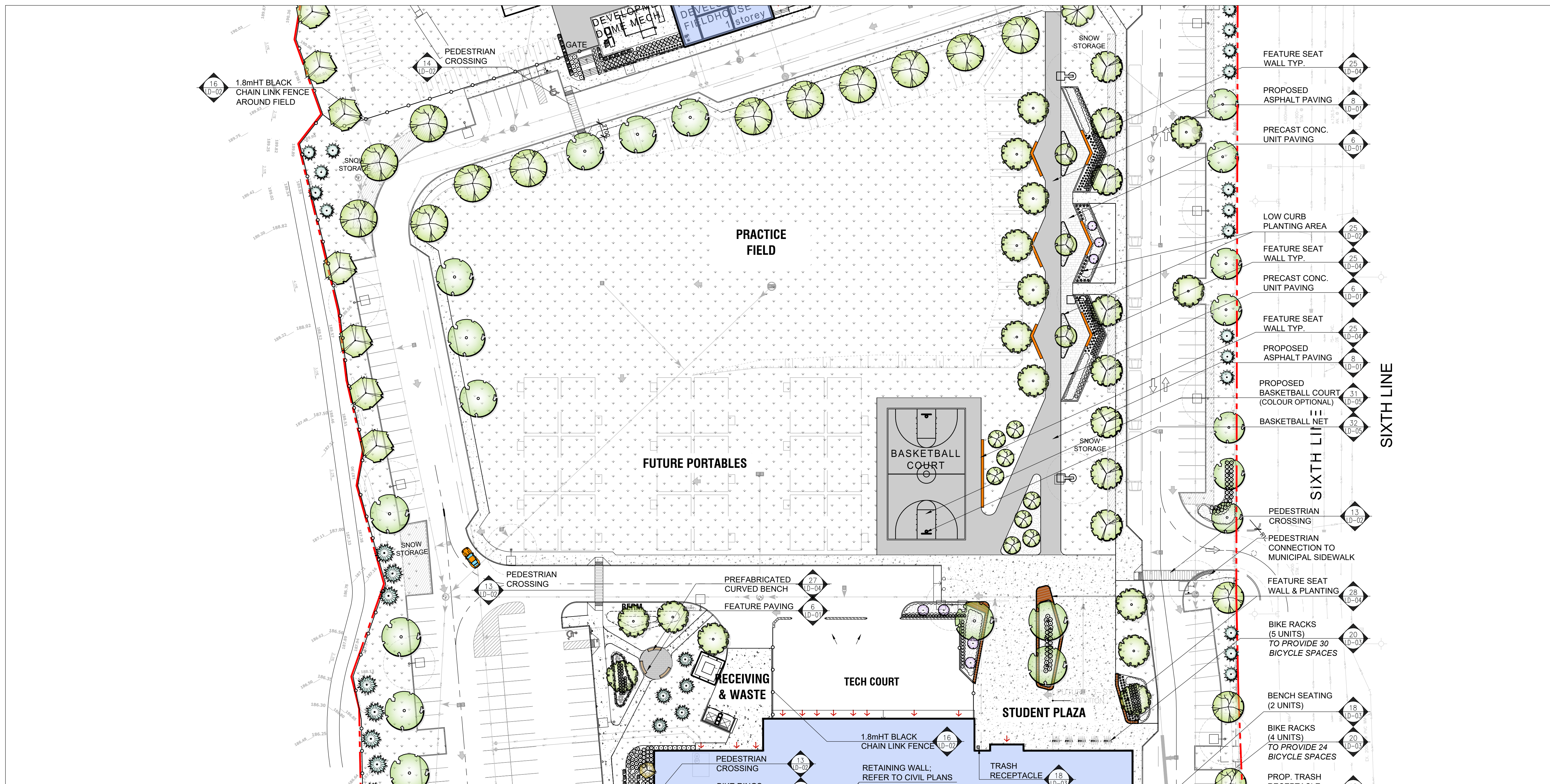

All information contained in these plans shall be checked by the contractor. All discrepancies shall be reported to the Landscape Architect (L.A.) before commencing work with construction. All drawings have copyright and shall remain the property of the Landscape Architect. Copying or any reproduction in part or whole that is not permitted without the express consent of L.A. Drawings shall not be used for construction unless sealed & SIGNED. NOTE FOR ANY AND ALL GRADING INFORMATION REFER TO SITE GRADING ENGINEERING DRAWINGS. NO SLOPES ARE TO EXCEED 3:1. PROPERTY LINES AND SETBACKS MUST BE CONFIRMED BY CONTRACTOR PRIOR TO CONSTRUCTION. ANY AND ALL RETAINING WALLS MUST BE APPROVED BY STRUCTURAL ENGINEER PRIOR TO CONSTRUCTION. DO NOT SCALE DRAWINGS. PRELIMINARY NOT FOR CONSTRUCTION. THESE DRAWINGS ARE NOT TO BE USED FOR CONSTRUCTION UNTIL COUNTERSIGNED BY L.A. ARCHITECT. SIGNED DATE



**Legend**

	Proposed Deciduous Tree		Prop. Sodded Area Typ.		Feature Bench/Seat Walls
	Proposed Coniferous Tree		Prop. Concrete Paving Typ.		Proposed Bench
	Property Line		Feature Colour Concrete Paving		Proposed Bike Ring
	Plant Material Reference Key		Proposed Unit Paving		Light Bollard
	Detail Reference Key		Proposed Asphalt		Proposed Curb Typ.
	Prop. 1.8m HT Wood Privacy Screen Typ.		Proposed Planting Area		Proposed Armourstone
	Prop. 1.2 Ornemental Metal Fence		Synthetic Turf Area		

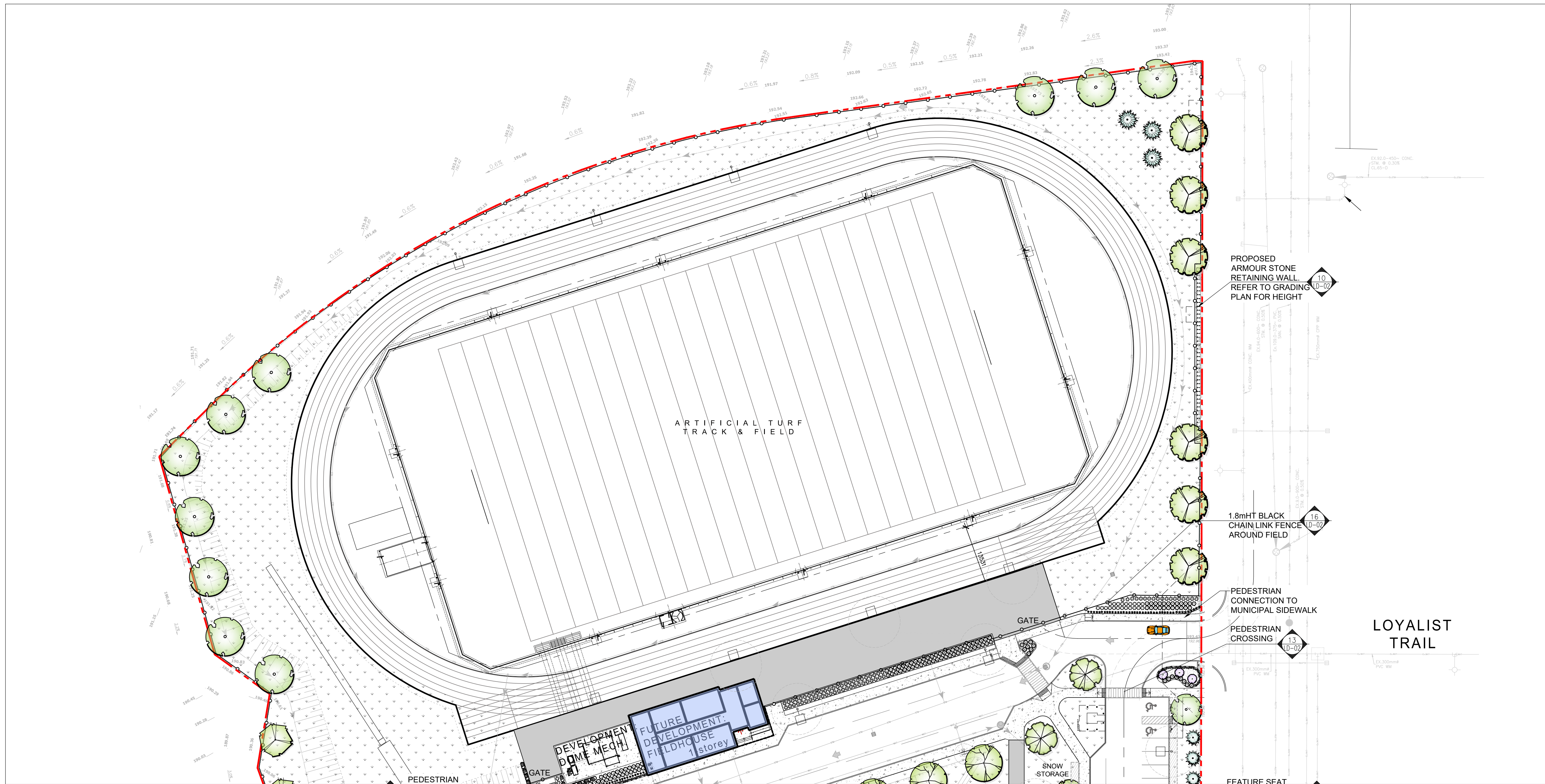

No.	Revision	Date
07	Issued for ReSubmission	18/01/24
06	Issued for Coordination	21/12/23
05	Issued for SPA Submission	15/05/23
04	Issued for Coordination	11/05/23
03	Issued for Coordination	05/05/23
02	Issued for Coordination	24/02/23
01	Issued for Review	20/01/23

North:

Stamp:

Project:  
**Proposed High School & Childcare**  
 103 Burnhamthorpe Road  
 Oakville, Ontario

Scale: **1:400** Date: **Jan 2023**  
 Drawn By: **S.L.** Checked By: **L.M.**

Drawing Title:  
**Layout  
 Enlargement 'C'**

Project No. **23102** Sheet No. **L1-04**

All information contained in these plans shall be checked by the contractor. All discrepancies shall be reported to the Landscape Architect (L.A.) before commencing with construction. All drawings have copyright and shall remain the property of the Landscape Architect. Copying or any reproduction in part or whole shall only be permitted with written consent of L.A. Drawings shall not be used for construction unless sealed & SIGNED. NOTE FOR ANY AND ALL GRADING INFORMATION REFER TO SITE GRADING ENGINEERING DRAWINGS. NO SLOPES ARE TO EXCEED 3:1. PROPERTY LINES AND SETBACKS MUST BE CONFIRMED BY CONTRACTOR PRIOR TO CONSTRUCTION. ANY AND ALL RETAINING WALLS MUST BE APPROVED BY STRUCTURAL ENGINEER PRIOR TO CONSTRUCTION. DO NOT SCALE DRAWINGS. PRELIMINARY NOT FOR CONSTRUCTION. THESE DRAWINGS ARE NOT TO BE USED FOR CONSTRUCTION UNTIL COUNTERSIGNED BY L.A. ARCHITECT. SIGNED DATE



**Legend**

- Proposed Deciduous Tree
- Proposed Coniferous Tree
- Property Line
- Plant Material Reference Key
- Detail Reference Key
- Prop. 1.8m HT Wood Privacy Screen Typ.
- Prop. 1.2 Ornamental Metal Fence
- Feature Bench/ Seat Walls
- Proposed Bench
- Prop. Sodded Area Typ.
- Prop. Concrete Paving Typ.
- Feature Colour Concrete Paving
- Proposed Unit Paving
- Proposed Asphalt
- Proposed Planting Area
- Synthetic Turf Area
- Light Bollard
- Proposed Curb Typ.
- Proposed Armourstone
- Prop. Bike Ring

**Proposed Plant Material List**

KEY	QNTY	BOTANICAL NAME	COMMON NAME	HT/CAL	SPREAD	ROOT	DROUGHT TOLERANT	NATIVE	REMARKS
<b>DECIDUOUS TREES - LARGE CANOPY</b>									
ARI	8	<i>Acer rubrum</i>	Native Red Maple	70 mm		B.8B	High	Yes	Full Form
ASC	12	<i>Acer saccharum</i>	Sugar Maple	70 mm		B.8B	High	Yes	Full Form
CAO	10	<i>Carya ovata</i>	Shagbark Hickory	70 mm		B.8B	High	Yes	Full Form
LTP	18	<i>Liriodendron tulipifera</i>	Tulip Tree	70 mm	cream	B.8B	High	Yes	Full Form
PAS	16	<i>Platanus occidentalis</i>	American Sycamore	70 mm		B.8B	High	Yes	Full Form
OPA	9	<i>Quercus palustris</i>	Pin Oak	70 mm		B.8B	High	Yes	Full Form
ORB	20	<i>Quercus rubra</i>	Red Oak	70 mm		B.8B	High	Yes	Full Form
<b>DECIDUOUS TREES - MEDIUM CANOPY</b>									
AXF	2	<i>Acer x freemanii 'Jeffersred'</i>	Jeffersred Freeman Maple	70 mm		B.8B	High	Yes	Full Form
GSK	9	<i>Dielsia hirsutissima 'Skyline'</i>	Skyline Honey-Locust	70 mm		B.8B	High	Yes	Full Form
<b>DECIDUOUS TREES - SMALL CANOPY</b>									
BIA	8	<i>Betula jacquemontii (multi-stem)</i>	Himalayan White Birch - 3 Stem	70 mm		B.8B	High	Yes	Specimen
CRE	7	<i>Carpinus betulus 'Fastigiata'</i>	Pyramidal European Hornbeam	70 mm		B.8B	High	Yes	Full Form
GKP	3	<i>Ginkgo biloba 'Princeton Sentry'</i>	Princeton Sentry Maidenhair Tree	70 mm		B.8B	High	Yes	Full Form
WIS	1	<i>Magnolia soulangeana</i>	Saucer Magnolia	200 cm	purple	B.8B	High	Yes	Full Form
PRJ	6	<i>Prunus serrulata 'Amanogawa'</i>	Japanese Flowering Cherry	45 mm		W.B.	High	Yes	Full Form (Columnar)
<b>CONIFEROUS TREES</b>									
TOW	8	<i>Thuja occidentalis</i>	White Cedar	100 cm		B.8B	High	Yes	Full Form
PGL	26	<i>Picea glauca</i>	White Spruce	200 cm		B.8B	High	Yes	Full Form
PSB	17	<i>Pinus strobus</i>	White Pine	200 cm		B.8B	High	Yes	Full Form
<b>CONIFEROUS SHRUBS</b>									
TCF	174	<i>Taxus cuspidata 'Rainier'</i>	Fairview Yew	65 cm		C.G.	High	Yes	Full Form
TMH	31	<i>Taxus media 'Hill'</i>	Hill's Yew	70 cm		C.G.	High	No	Full Form
JCC	61	<i>Juniper chinensis 'Gold Coast'</i>	Gold Coast Juniper	70 cm		C.G.	High	Yes	Full Form
JHA	51	<i>Juniperus horizontalis 'Plumosa Compacta'</i>	Compact Andorra Juniper	50 cm		C.G.	High	Yes	Full Form
<b>GRASSES</b>									
CAC	246	<i>Calamagrostis acutiflora 'Karl Foerster'</i>	Karl Foerster Feather Reed Grass	5 Gal		High	Yes	Full Form	
PVN	146	<i>Panicum virgatum 'Northwind'</i>	Northwind Switch Grass	2 Gal		High	No	Full Form	
PAL	128	<i>Pennisetum alopecuroides 'Hornet'</i>	Hornet Dwarf Fountain Grass	2 Gal		High	No	Full Form	
FOC	31	<i>Festuca ovina glauca</i>	Blue Fescue Ornamental Grass	2 Gal		High	Yes	Full Form	
SPH	40	<i>Sporobolus heterolepis</i>	Pairie Dropseed	2 Gal		High	Yes	Full Form	

KEY	QNTY	BOTANICAL NAME	COMMON NAME	HT/CAL	SPREAD	ROOT	DROUGHT TOLERANT	NATIVE	REMARKS
<b>DECIDUOUS SHRUBS - SPECIMEN</b>									
ACB	22	<i>Aronia cerasifera 'Ballerina'</i>	Ballerina Serviceberry	200 cm		B.8B	High	Yes	Multi Stem
CKC	6	<i>Cornus kousa chinensis</i>	Chinese Flowering Dogwood	120 cm		B.8B	High	No	Full Form
CCA	1	<i>Cercis canadensis 'Multi Stem'</i>	Eastern Red Bud	180 cm	pink/pur	B.8B	High	Yes	Multi Stem
<b>DECIDUOUS SHRUBS</b>									
EFS	199	<i>Euonymus fortunei 'Sarcocoe'</i>	Sarcocoe Euonymus		60 cm	C.G.	High	No	Full Form
CKK	107	<i>Cornus sericea 'Kelsey'</i>	Kelsey Red Osier Dogwood	60 cm		C.G.	High	Yes	Full Form
CNF	93	<i>Cornus sericea 'Tarrow'</i>	Arctic Fire Dogwood	60 cm		C.G.	High	Yes	Full Form
DGN	27	<i>Deutzia crenata 'Nikko'</i>	Dwarf Slender White Deutzia	35 cm		C.G.	High	No	Full Form
HAA	39	<i>Hydrangea arborescens 'Annabelle'</i>	Annabelle Hydrangea	60 cm		C.G.	High	No	Full Form
HPL	111	<i>Hydrangea paniculata 'Little Lime'</i>	Little Lime Hydrangea	60 cm	5 gal	C.G.	High	No	Full Form
PFA	46	<i>Potentilla fruticosa 'Abbotswood'</i>	Abbotswood White Potentilla	60 cm		C.G.	High	Yes	Full Form
POC	120	<i>Physocarpus opulifolius 'Dart's Gold'</i>	Dart's Gold Ninebark	60 cm		C.G.	High	Yes	Dwarf
VOC	34	<i>Viburnum opulus 'Compactum'</i>	Dwarf European Cranberry	60 cm		C.G.	High	No	Full Form
RHG	70	<i>Rhus aromatica 'Gro-Low'</i>	'Gro-Low' Fragrant Sumac	60 cm		C.G.	High	Yes	Full Form
SBF	60	<i>Spiraea japonica 'Goldflame'</i>	Goldflame Spirea	60 cm		C.G.	High	No	Full Form
SAL	84	<i>Spiraea japonica 'Little Princess'</i>	Dwarf Red Spirea	60 cm		C.G.	High	No	Full Form
SMP	99	<i>Syringa meyeri 'Palibin'</i>	Purple Dwarf Korean Lilac	60 cm		C.G.	High	No	Full Form
<b>PERENNIALS</b>									
ECK	16	<i>Echinacea purpurea 'Kim's Knee High'</i>	Dwarf Purple Cone Flower		2 Gal	High	Yes	Full Form	
EPL	14	<i>Eupatorium purpureum 'Little Joe'</i>	Little Joe Pye Weed (dwarf)		2 Gal	High	Yes	Full Form	
GER	140	<i>Geranium 'Rozanne'</i>	Hardy Cranesbill Geranium		2 Gal	High	No	Full Form (PP0Y Winner)	
HUS	46	<i>Hemerocallis 'Pardon's Box'</i>	Pardon's Box (White) Daylilies		2 Gal	High	No	Full Form	
HSD	46	<i>Hemerocallis 'Stella D'oro'</i>	Stella D'oro (Yellow) Daylilies		2 Gal	High	No	Full Form	
PLS	152	<i>Perovskia atriplicifolia 'Little Spire'</i>	Little Spire Russian Sage		2 Gal	High	No	Full Form	
PIR	70	<i>Porteracissus tricuspidata</i>	Boston Ivy		1 Gal	High	Yes	Full Form	
RUD	70	<i>Rudbeckia fulgida var. 'suffruticosa'</i>	Black Eyed Susan		2 Gal	High	Yes	Full Form (PP0Y Winner)	
HAM	19	<i>Hosta fortunei aurea-marginata</i>	Yellow Edge Variegated Hosta		shade	2 Gal	High	Yes	Large Leaf

NOTE: ALL QUANTITIES IN THE LIST OF PLANT MATERIALS ARE TO BE CHECKED BY THE LANDSCAPE CONTRACTOR. ANY DISCREPANCIES ARE TO BE REPORTED TO THE LANDSCAPE ARCHITECT. THE QUANTITIES INDICATED ON THE DRAWINGS SUPERSEDE THE TOTAL QUANTITIES REPORTED.



**MARTON SMITH LANDSCAPE ARCHITECTS**  
 170 The Donway W Suite 206  
 Toronto, Ontario, Canada. M3C 2G3  
 tel. 416.492.9966 | email. info@msla.ca

Architect: **Snyder**  
**Snyder Architects Inc.**  
 260 King St. E. Ste A101, Toronto, ON M5A 4L5  
 T. 416.966.5444 F. 416.966.4443  
 www.snyderarchitects.ca

Client/Owner:  
 Municipality: **OAKVILLE**

Notes:

07	Issued for ReSubmission	18/01/24
06	Issued for Coordination	21/12/23
05	Issued for SPA Submission	15/05/23
04	Issued for Coordination	15/05/23
03	Issued for Coordination	05/05/23
02	Issued for Coordination	24/02/23
01	Issued for Review	20/01/23

No. Revision Date

North:

Stamp:

Project: **Proposed High School & Childcare**  
 103 Burnhamthorpe Road  
 Oakville, Ontario

Scale: **1:400** Date: **Jan 2023**

Drawn By: **S.L.** Checked By: **L.M.**

Drawing Title: **Planting Enlargement 'A'**

Project No. **23102** Sheet No. **L2-01**

All information contained in these plans shall be checked by the contractor. All discrepancies shall be reported to the Landscape Architect (L.A.) before commencing with construction. All drawings have copyright and shall remain the property of the Landscape Architect. Copying or any reproduction in part or whole shall only be permitted with written consent of L.A. A drawing shall not be used for construction unless sealed & SIGNED.  
 NOTE FOR ANY AND ALL GRADING INFORMATION REFER TO SITE GRADING ENGINEERING DRAWINGS. NO SLOPES ARE TO EXCEED 3:1. PROPERTY LINES AND SETBACKS MUST BE CONFIRMED BY CONTRACTOR PRIOR TO CONSTRUCTION. ANY AND ALL RETAINING WALLS MUST BE APPROVED BY STRUCTURAL ENGINEER PRIOR TO CONSTRUCTION.  
 DO NOT SCALE DRAWINGS. PRELIMINARY NOT FOR CONSTRUCTION. THESE DRAWINGS ARE NOT TO BE USED FOR CONSTRUCTION UNTIL COUNTERSIGNED BY L.A. ARCHITECT. DATE: \_\_\_\_\_ SIGNED: \_\_\_\_\_



**Legend**

- Proposed Deciduous Tree
- Proposed Coniferous Tree
- Property Line
- Plant Material Reference Key
- Detail Reference Key
- Prop. 1.8m HT Wood Privacy Screen Typ.
- Prop. 1.2 Ornamental Metal Fence
- Feature Bench/ Seat Walls
- Proposed Bench
- Prop. Sodded Area Typ.
- Prop. Concrete Paving Typ.
- Feature Colour Concrete Paving
- Proposed Unit Paving
- Proposed Asphalt
- Proposed Planting Area
- Synthetic Turf Area
- Light Bollard
- Proposed Curb Typ.
- Proposed Armourstone
- Prop. Bike Ring

**Proposed Plant Material List**

KEY	QNTY	BOTANICAL NAME	COMMON NAME	HT/CAL	SPREAD	ROOT	DROUGHT TOLERANT	NATIVE	REMARKS	
<b>DECIDUOUS TREES - LARGE CANOPY</b>										
ARU	8	<i>Acer rubrum</i>	Native Red Maple	70 mm		B.&B.	High	Yes	Full Form	
ASC	12	<i>Acer saccharum</i>	Sugar Maple	70 mm		B.&B.	High	Yes	Full Form	
CAO	10	<i>Carya ovata</i>	Shagbark Hickory	70 mm		B.&B.	High	Yes	Full Form	
LTP	18	<i>Liriodendron tulipifera</i>	Tulip Tree	70 mm	cream	B.&B.	High	Yes	Full Form	
PAS	16	<i>Platanoides occidentalis</i>	American Sycamore	70 mm		B.&B.	High	Yes	Full Form	
OPA	9	<i>Quercus palustris</i>	Pin Oak	70 mm		B.&B.	High	Yes	Full Form	
QRB	20	<i>Quercus rubra</i>	Red Oak	70 mm		B.&B.	High	Yes	Full Form	
<b>DECIDUOUS TREES - MEDIUM CANOPY</b>										
AXF	2	<i>Acer x freemanii</i> 'Jeffersred'	Jeffersred Freeman Maple	70 mm		B.&B.	High	Yes	Full Form	
GSK	9	<i>Gleditsia triacanthos</i> 'Skyline'	Skyline Honey-Locust	70 mm		B.&B.	High	Yes	Full Form	
<b>DECIDUOUS TREES - SMALL CANOPY</b>										
BJA	8	<i>Betula jacquemontii</i> (multi-stem)	Himalayan White Birch - 3 Stem	70 mm		B.&B.	High	Yes	Specimen	
CBE	7	<i>Corpinus betulosa</i> 'Fastigiata'	Pyramidal European Hornbeam	70 mm		B.&B.	High	Yes	Full Form	
GKP	3	<i>Ginkgo biloba</i> 'Princeton Sentry'	Princeton Sentry Maidenhair Tree	70 mm		B.&B.	High	Yes	Full Form	
MGS	1	<i>Magnolia soulangeana</i>	Saucer Magnolia	200 cm	purple	B.&B.	High	Yes	Full Form	
PRJ	6	<i>Prunus serrulata</i> 'Amanogawa'	Japanese Flowering Cherry	45 mm		W.B.	High	Yes	Full Form (Columnar)	
<b>CONIFERUS TREES</b>										
TOW	8	<i>Thuja occidentalis</i>	White Cedar	100 cm		B.&B.	High	Yes	Full Form	
PGL	26	<i>Picea glauca</i>	White Spruce	200 cm		B.&B.	High	Yes	Full Form	
PSB	17	<i>Pinus strobus</i>	White Pine	200 cm		B.&B.	High	Yes	Full Form	
<b>CONIFERUS SHRUBS</b>										
TCF	174	<i>Taxus cuspidata</i> 'Fairview'	Fairview Yew		65 cm	C.G.	High	Yes	Full Form	
TMH	31	<i>Taxus media</i> 'Hilli'	Hill's Yew	70 cm		C.G.	High	No	Full Form	
JCC	61	<i>Juniper chinensis</i> 'Gold Coast'	Gold Coast Juniper		70 cm	C.G.	High	Yes	Full Form	
JHA	51	<i>Juniperus horizontalis</i> 'Plumosa Compacta'	Compact Andorra Juniper		50 cm	C.G.	High	Yes	Full Form	
<b>GRASSES</b>										
CAC	246	<i>Calamagrostis acutiflora</i> 'Karl Foerster'	Karl Foerster Feather Reed Grass				5 Gal.	High	Yes	Full Form
PNW	146	<i>Panicum virgatum</i> 'Northwind'	Northwind Switch Grass				2 Gal.	High	No	Full Form
PAL	128	<i>Pennisetum alopecuroides</i> 'Hameln'	Hameln Dwarf Fountain Grass				2 Gal.	High	No	Full Form
FDG	31	<i>Festuca ovina</i> 'glauca'	Blue Fescue Ornamental Grass				2 Gal.	High	Yes	Full Form
SPH	40	<i>Sporobolus heterolepis</i>	Paire Droseed				2 Gal.	High	Yes	Full Form

KEY	QNTY	BOTANICAL NAME	COMMON NAME	HT/CAL	SPREAD	ROOT	DROUGHT TOLERANT	NATIVE	REMARKS	
<b>DECIDUOUS SHRUBS - SPECIMEN</b>										
ACB	22	<i>Amelanchier canadensis</i> 'Ballarina'	Ballarina Serviceberry	200 cm		B.&B.	High	Yes	Multi Stem	
CXC	6	<i>Cornus kousa chinensis</i>	Chinese Flowering Dogwood	120 cm		B.&B.	High	No	Full Form	
CCA	1	<i>Cercis canadensis</i> 'Multi Stem'	Eastern Red Bud	180 cm	pink/pur	B.&B.	High	Yes	Multi Stem	
<b>DECIDUOUS SHRUBS</b>										
EFS	199	<i>Euonymus fortunei</i> 'Sarcocoe'	Sarcocoe Euonymus		60 cm	C.G.	High	No	Full Form	
CNK	107	<i>Cornus sericea</i> 'Kelsey'	Kelsey Red Osier Dogwood	60 cm		C.G.	High	Yes	Full Form	
CNF	93	<i>Cornus sericea</i> 'Farrow'	Artic Fire Dogwood	60 cm		C.G.	High	Yes	Full Form	
DGN	27	<i>Deutzia crenata</i> 'Nikko'	Dwarf Slender White Deutzia	35 cm		C.G.	High	No	Full Form	
HAA	39	<i>Hydrangea arborescens</i> 'Annabelle'	Annabelle Hydrangea	60 cm		C.G.	High	No	Full Form	
HPL	111	<i>Hydrangea paniculata</i> 'Little Lime'	Little Lime Hydrangea	60 cm		5 gal.	High	No	Full Form	
PFA	46	<i>Potentilla fruticosa</i> 'Abbotswood'	Abbotswood White Potentilla	60 cm		C.G.	High	Yes	Full Form	
POG	120	<i>Physocarpus opulifolius</i> 'Dart's Gold'	Dart's Gold Ninebark	60 cm		C.G.	High	Yes	Dwarf	
VOC	34	<i>Viburnum opulus</i> 'Compactum'	Dwarf European Cranberry	60 cm		C.G.	High	No	Full Form	
RHG	70	<i>Rhus aromatica</i> 'Gra-Low'	'Gra-Low' Fragrant Sumac	60 cm		C.G.	High	No	Full Form	
SBF	60	<i>Spiraea japonica</i> 'Goldflame'	Goldflame Spirea	60 cm		C.G.	High	No	Full Form	
SIL	84	<i>Spiraea japonica</i> 'Little Princess'	Dwarf Red Spirea	60 cm		C.G.	High	No	Full Form	
SMP	99	<i>Syringa meyeri</i> 'Palibin'	Purple Dwarf Korean Lilac	60 cm		C.G.	High	No	Full Form	
<b>PERENNIALS</b>										
ECK	16	<i>Echinacea purpurea</i> 'Kim's Knee High'	Dwarf Purple Cone Flower				2 Gal.	High	Yes	Full Form
EPL	14	<i>Eupatorium purpureum</i> 'Little Joe'	Little Joe Pye Weed (dwarf)			moove	2 Gal.	High	Yes	Full Form
GER	140	<i>Geranium</i> 'Rozanna'	Hardy Cranesbill Geranium				2 Gal.	High	No	Full Form (PPOY Winner)
HUS	46	<i>Hemerocallis</i> 'Pandora's Box'	Pandora's Box (White) Daylilies				2 Gal.	High	No	Full Form
HSD	46	<i>Hemerocallis</i> 'Stella D'oro'	Stella D'oro (Yellow) Daylilies				2 Gal.	High	No	Full Form
PLS	152	<i>Perovskia atriplicifolia</i> 'Little Spire'	Little Spire Russian Sage				2 Gal.	High	No	Full Form
PTR	70	<i>Parthenocissus tricuspidata</i>	Boston Ivy				1 Gal.	High	Yes	Full Form
RUD	70	<i>Rudbeckia fulgida</i> var. 'sulfurata' 'Goldsturm'	Black Eyed Susan				2 Gal.	High	Yes	Full Form (PPOY Winner)
HAM	19	<i>Hosta fortunei aurea-marginata</i>	Yellow Edge Variegated Hosta			shade	2 Gal.	High	Yes	Large Leaf

NOTE: ALL QUANTITIES IN THE LIST OF PLANT MATERIALS ARE TO BE CHECKED BY THE LANDSCAPE CONTRACTOR. ANY DISCREPANCIES ARE TO BE REPORTED TO THE LANDSCAPE ARCHITECT. THE QUANTITIES INDICATED ON THE DRAWINGS SUPERCEDE THE TOTAL QUANTITIES



**MARTON SMITH LANDSCAPE ARCHITECTS**  
 170 The Donway W Suite 206  
 Toronto, Ontario, Canada. M3C 2G3  
 tel. 416.492.9966 | email. info@msla.ca

Architect:  
**Snyder**  
**Snyder Architects Inc.**  
 260 King St. E. Ste A101, Toronto, ON M5A 4L5  
 T. 416.966.5444 F. 416.966.4443  
 www.snyderarchitects.ca



Municipality: OAKVILLE

Notes:

07	Issued for ReSubmission	18/01/24
06	Issued for Coordination	21/12/23
05	Issued for SPA Submission	15/05/23
04	Issued for Coordination	11/05/23
03	Issued for Coordination	05/05/23
02	Issued for Coordination	24/02/23
01	Issued for Review	20/01/23

No. Revision Date

North:

Stamp:

Project:  
**Proposed High School & Childcare**  
 103 Burnhamthorpe Road  
 Oakville, Ontario

Scale: **1:400** Date: **Jan 2023**

Drawn By: **S.L.** Checked By: **L.M.**

Drawing Title:  
**Planting Enlargement 'B'**

Project No. **23102** Sheet No. **L2-02**

All information contained in these plans shall be checked by the contractor. All discrepancies shall be reported to the Landscape Architect (L.A.) before commencing work. At construction, all drawings have copyright and shall remain the property of the Landscape Architect. Copying or any reproduction in part or whole that only be permitted with written consent of L.A. A drawing shall not be used for construction unless so labeled. SIGNED.  
 NOTE: FOR ANY AND ALL GRADING INFORMATION REFER TO SITE GRADING ENGINEERING DRAWINGS. NO SLOPES ARE TO EXCEED 3:1. PROPERTY LINES AND SETBACKS MUST BE CONFIRMED BY CONTRACTOR PRIOR TO CONSTRUCTION. ANY AND ALL RETAINING WALLS MUST BE APPROVED BY STRUCTURAL ENGINEER PRIOR TO CONSTRUCTION. **DO NOT SCALE DRAWINGS** • PRELIMINARY NOT FOR CONSTRUCTION • THESE DRAWINGS ARE NOT TO BE USED FOR CONSTRUCTION UNTIL COUNTERSIGNED BY L.A. ARCHITECT • SIGNED DATE



**Legend**

	Proposed Deciduous Tree		Prop. Sodded Area Typ.
	Proposed Coniferous Tree		Prop. Concrete Paving Typ.
	Property Line		Feature Colour Concrete Paving
	Plant Material Reference Key		Proposed Unit Paving
	Detail Reference Key		Proposed Asphalt
	Prop. 1.8m HT Wood Privacy Screen Typ.		Proposed Planting Area
	Prop. 1.2 Ornamental Metal Fence		Synthetic Turf Area
	Feature Bench/Seat Walls		Light Bollard
	Proposed Bench		Proposed Curb Typ.
			Proposed Armourstone
			Prop. Bike Ring

**Proposed Plant Material List**

KEY	QNTY	BOTANICAL NAME	COMMON NAME	HT/CAL	SPREAD	ROOT	DROUGHT TOLERANT	NATIVE	REMARKS
<b>DECIDUOUS TREES - LARGE CANOPY</b>									
ARU	8	<i>Acer rubrum</i>	Native Red Maple	70 mm		B.&B.	High	Yes	Full Form
ASC	12	<i>Acer saccharum</i>	Sugar Maple	70 mm		B.&B.	High	Yes	Full Form
CAO	10	<i>Carya ovata</i>	Shagbark Hickory	70 mm		B.&B.	High	Yes	Full Form
LTP	18	<i>Liriodendron tulipifera</i>	Tulip Tree	70 mm	cream	B.&B.	High	Yes	Full Form
PAS	16	<i>Platanoides occidentalis</i>	American Sycamore	70 mm		B.&B.	High	Yes	Full Form
QPA	9	<i>Quercus palustris</i>	Pin Oak	70 mm		B.&B.	High	Yes	Full Form
QRB	20	<i>Quercus rubra</i>	Red Oak	70 mm		B.&B.	High	Yes	Full Form
<b>DECIDUOUS TREES - MEDIUM CANOPY</b>									
AKF	2	<i>Acer x freemanii 'Jeffersred'</i>	Jeffersred Freeman Maple	70 mm		B.&B.	High	Yes	Full Form
GSK	9	<i>Gleditsia triacanthos 'Skyline'</i>	Skyline Honey-Locust	70 mm		B.&B.	High	Yes	Full Form
<b>DECIDUOUS TREES - SMALL CANOPY</b>									
BJA	8	<i>Betula jacquemontii</i> (multi-stem)	Himalayan White Birch - 3 Stem	70 mm		B.&B.	High	Yes	Specimen
CBE	7	<i>Corpinus betulus 'Fastigiata'</i>	Pyramidal European Hornbeam	70 mm		B.&B.	High	Yes	Full Form
GKP	3	<i>Ginkgo biloba 'Princeton Sentry'</i>	Princeton Sentry Maidenhair Tree	70 mm		B.&B.	High	Yes	Full Form
MGS	1	<i>Magnolia soulangiana</i>	Saucer Magnolia	200 cm	purple	B.&B.	High	Yes	Full Form
PRJ	6	<i>Prunus serotina 'Amanogawa'</i>	Japanese Flowering Cherry	45 mm		W.B.	High	Yes	Full Form (Columnar)
<b>CONIFEROUS TREES</b>									
TOW	8	<i>Thuja occidentalis</i>	White Cedar	100 cm		B.&B.	High	Yes	Full Form
PGL	26	<i>Picea glauca</i>	White Spruce	200 cm		B.&B.	High	Yes	Full Form
PSB	17	<i>Pinus strobus</i>	White Pine	200 cm		B.&B.	High	Yes	Full Form
<b>CONIFEROUS SHRUBS</b>									
TCF	174	<i>Taxus cuspidata 'Fairview'</i>	Fairview Yew		65 cm	C.G.	High	Yes	Full Form
TMH	31	<i>Taxus media 'Hilli'</i>	Hill's Yew		70 cm	C.G.	High	No	Full Form
JCC	61	<i>Juniper chinensis 'Gold Coast'</i>	Gold Coast Juniper		70 cm	C.G.	High	Yes	Full Form
JHA	51	<i>Juniperus horizontalis 'Plumosa Compacta'</i>	Compact Andorra Juniper		50 cm	C.G.	High	Yes	Full Form
<b>GRASSES</b>									
CAC	246	<i>Calamagrostis acutiflora 'Karl Foerster'</i>	Karl Foerster Feather Reed Grass			5 Gal.	High	Yes	Full Form
PVN	146	<i>Panicum virgatum 'Northwind'</i>	Northwind Switch Grass			2 Gal.	High	No	Full Form
PAL	128	<i>Pennisetum alopecuroides 'Hornet'</i>	Hornet Dwarf Fountain Grass			2 Gal.	High	No	Full Form
FDG	31	<i>Festuca ovina glauca</i>	Blue Fescue Ornamental Grass			2 Gal.	High	Yes	Full Form
SPH	40	<i>Sporobolus heterolepis</i>	Paire Dropseed			2 Gal.	High	Yes	Full Form

KEY	QNTY	BOTANICAL NAME	COMMON NAME	HT/CAL	SPREAD	ROOT	DROUGHT TOLERANT	NATIVE	REMARKS
<b>DECIDUOUS SHRUBS - SPECIMEN</b>									
ACB	22	<i>Amelanchier canadensis 'Ballerina'</i>	Ballerina Serviceberry	200 cm		B.&B.	High	Yes	Multi Stem
CXC	6	<i>Cornus kousa chinensis</i>	Chinese Flowering Dogwood	120 cm		B.&B.	High	No	Full Form
CCA	1	<i>Cercis canadensis 'Multi Stem'</i>	Eastern Red Bud	180 cm	pink/pur	B.&B.	High	Yes	Multi Stem
<b>DECIDUOUS SHRUBS</b>									
EFS	199	<i>Euonymus fortunei 'Sarcocoe'</i>	Sarcocoe Euonymus		60 cm	C.G.	High	No	Full Form
CNK	107	<i>Cornus sericea 'Kelsey'</i>	Kelsey Red Osier Dogwood		60 cm	C.G.	High	Yes	Full Form
CNF	93	<i>Cornus sericea 'Tarrow'</i>	Artic Fire Dogwood		60 cm	C.G.	High	Yes	Full Form
DGN	27	<i>Deutzia crenata 'Nikko'</i>	Dwarf Slender White Deutzia		35 cm	C.G.	High	No	Full Form
HMA	39	<i>Hydrangea arborescens 'Annabelle'</i>	Annabelle Hydrangea		60 cm	C.G.	High	No	Full Form
HPL	111	<i>Hydrangea paniculata 'Little Lime'</i>	Little Lime Hydrangea		60 cm	5 gal.	High	No	Full Form
PFA	46	<i>Potentilla fruticosa 'Abbotswood'</i>	Abbotswood White Potentilla		60 cm	C.G.	High	Yes	Full Form
POG	120	<i>Physocarpus opulifolius 'Dart's Gold'</i>	Dart's Gold Ninebark		60 cm	C.G.	High	Yes	Dwarf
VOC	34	<i>Viburnum opulus 'Compactum'</i>	Dwarf European Cranberry		60 cm	C.G.	High	No	Full Form
RHG	70	<i>Rhus aromatica 'Gro-Low'</i>	'Gro-Low' Fragrant Sumac		60 cm	C.G.	High	Yes	Full Form
SBF	60	<i>Spiraea japonica 'Goldflame'</i>	Goldflame Spirea		60 cm	C.G.	High	No	Full Form
S.L.	84	<i>Spiraea japonica 'Little Princess'</i>	Dwarf Red Spirea		60 cm	C.G.	High	No	Full Form
SMP	99	<i>Syringa meyeri 'Palibin'</i>	Purple Dwarf Korean Lilac		60 cm	C.G.	High	No	Full Form
<b>PERENNIALS</b>									
ECK	16	<i>Echinacea purpurea 'Kim's Knee High'</i>	Dwarf Purple Cone Flower			2 Gal.	High	Yes	Full Form
EPL	14	<i>Eupatorium purpureum 'Little Joe'</i>	Little Joe Pye Weed (dwarf)			2 Gal.	High	Yes	Full Form
GER	140	<i>Geranium 'Rozanne'</i>	Hardy Cranesbill Geranium			2 Gal.	High	No	Full Form (PP0Y Winner)
HUS	46	<i>Hemerocallis 'Pandora's Box'</i>	Pandora's Box (White) Daylilies			2 Gal.	High	No	Full Form
HSD	46	<i>Hemerocallis 'Stella D'oro'</i>	Stella D'oro (Yellow) Daylilies			2 Gal.	High	No	Full Form
PLS	152	<i>Perovskia atriplicifolia 'Little Spire'</i>	Little Spire Russian Sage			2 Gal.	High	No	Full Form
PTR	70	<i>Parthenocissus tricuspidata</i>	Boston Ivy			1 Gal.	High	Yes	Full Form
RUD	70	<i>Rudbeckia fulgida var. sullivanti 'Goldsturm'</i>	Black Eyed Susan			2 Gal.	High	Yes	Full Form (PP0Y Winner)
HAM	19	<i>Hosta fortunei aurea-marginata</i>	Yellow Edge Variegated Hosta			shade 2 Gal.	High	Yes	Large Leaf

NOTE: ALL QUANTITIES IN THE LIST OF PLANT MATERIALS ARE TO BE CHECKED BY THE LANDSCAPE CONTRACTOR. ANY DISCREPANCIES ARE TO BE REPORTED TO THE LANDSCAPE ARCHITECT. THE QUANTITIES INDICATED ON THE DRAWINGS SUPERCEDE THE TOTAL QUANTITIES

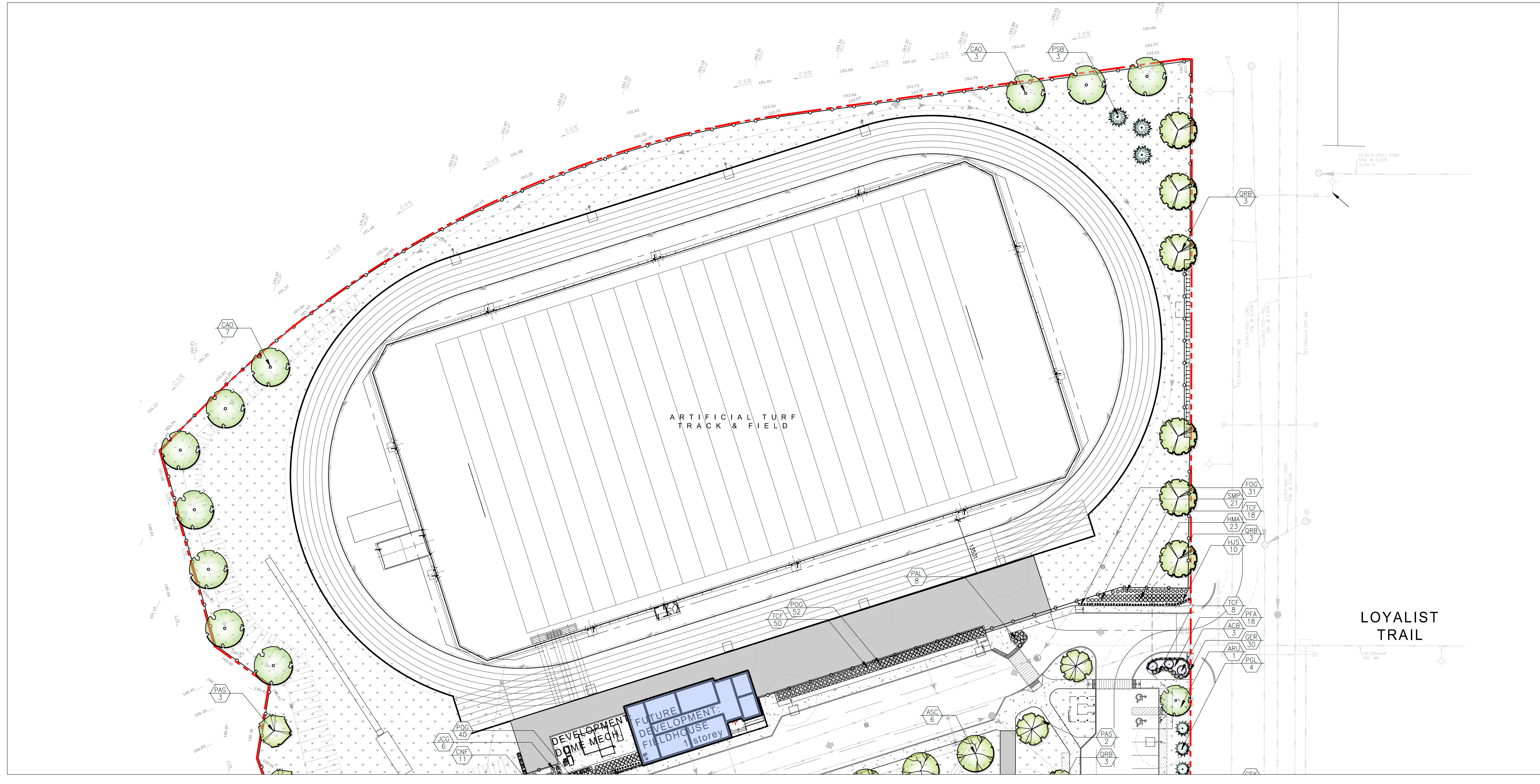

**msla**  
**MARTON SMITH LANDSCAPE ARCHITECTS**  
 170 The Donway W Suite 206  
 Toronto, Ontario, Canada. M3C 2G3  
 tel. 416.492.9966 | email. info@msla.ca

Architect:  
**Snyder**  
**Snyder Architects Inc.**  
 260 King St. E. Ste A101, Toronto, ON M5A 4L5  
 T. 416.966.5444 F. 416.966.4443  
 www.snyderarchitects.ca

Client/Owner:  
 Municipality:  
**OAKVILLE**

Notes:

07	Issued for ReSubmission	18/01/24
06	Issued for Coordination	21/12/23
05	Issued for SPA Submission	15/05/23
04	Issued for Coordination	11/05/23
03	Issued for Coordination	05/05/23
02	Issued for Coordination	24/02/23
01	Issued for Review	20/01/23

No. Revision Date

North:

Stamp:

Project:  
**Proposed High School & Childcare**  
 103 Burnhamthorpe Road  
 Oakville, Ontario

Scale: **1:400** Date: **Jan 2023**

Drawn By: **S.L.** Checked By: **L.M.**

Drawing Title:  
**Planting Enlargement 'C'**

Project No. **23102** Sheet No. **L2-03**

All information contained in these plans shall be checked by the contractor. All discrepancies shall be reported to the Landscape Architect (L.A.) before commencing with construction. All drawings have copyright and shall remain the property of the Landscape Architect. Copying or any reproduction in part or whole that is not permitted without the consent of L.A. A drawing shall not be used for construction unless marked as ISSUED. NOTE FOR ANY AND ALL GRADING INFORMATION REFER TO SITE GRADING ENGINEERING DRAWINGS. NO SLOPES ARE TO EXCEED 3:1. PROPERTY LINES AND SETBACKS MUST BE CONFIRMED BY CONTRACTOR PRIOR TO CONSTRUCTION. ANY AND ALL RETAINING WALLS MUST BE APPROVED BY STRUCTURAL ENGINEER PRIOR TO CONSTRUCTION. ANY AND ALL RETAINING WALLS MUST BE APPROVED BY STRUCTURAL ENGINEER PRIOR TO CONSTRUCTION. SIGNED DATE



# Canopy Cover Plan

Scale 1:400

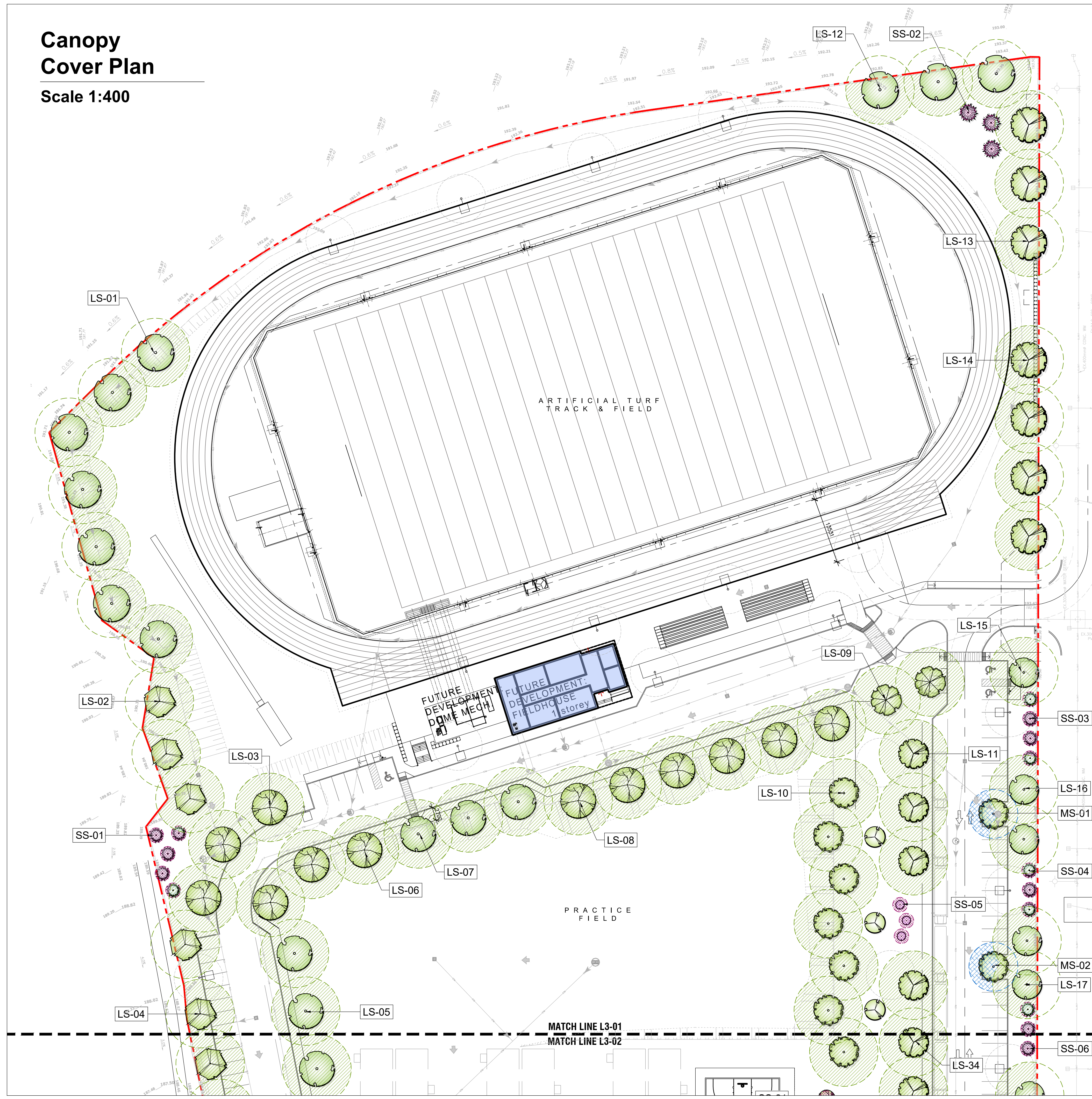

## Legend

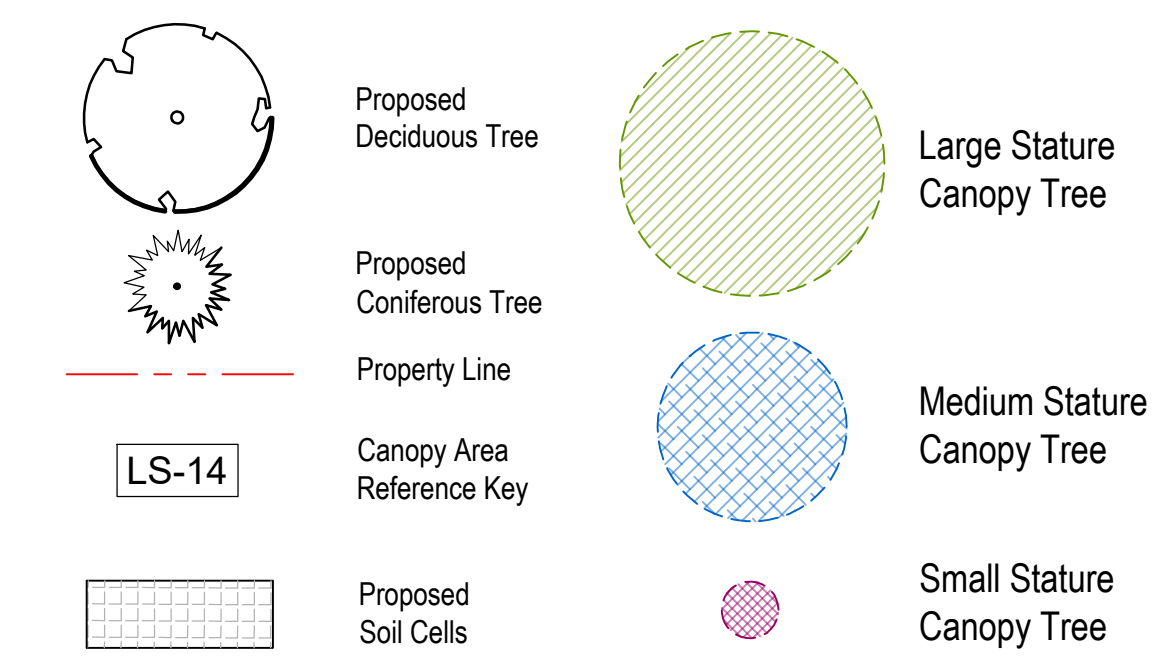

## OAKVILLE CANOPY CALCULATION CHART

FILE NAME: 103 Burnhamthorpe Road  
FILE NUMBER: OPA1216.01

Tree No. (Single or Cluster)	Tree No. (Single or Cluster)	Tree Species	No. of Trees	Soil Area (m <sup>2</sup> )	Soil Depth (m)	Soil Volume (m <sup>3</sup> )	Soil Volume per Tree (m <sup>3</sup> )	Canopy Area (m <sup>2</sup> )
<b>Large Stature Trees (14+ m spread)</b>								
LS-1	Cluster	Carya ovata	7	234	0.9	210.6	30.1	764.3
LS-2	Cluster	Platanoides occidentalis	3	100	0.9	90	30.0	312.3
LS-3	Cluster	Acer saccharum	3	100	0.9	90	30.0	440.1
LS-4	Cluster	Platanoides occidentalis	4	134	0.9	120.6	30.2	390.7
LS-5	Cluster	Quercus palustris	3	100	0.9	90	30.0	428.9
LS-6	Cluster	Acer saccharum	3	100	0.9	90	30.0	431.2
LS-7	Cluster	Quercus palustris	3	100	0.9	90	30.0	413.3
LS-8	Cluster	Acer saccharum	5	167	0.9	150.3	30.1	819.1
LS-9	Cluster	Platanoides occidentalis	2	67	0.9	60.3	30.2	295.8
LS-10	Cluster	Liriodendron tulipifera	7	234	0.9	210.6	30.1	877.2
LS-11	Cluster	Quercus rubra	3	100	0.9	90	30.0	417.7
LS-12	Cluster	Carya ovata	3	100	0.9	90	30.0	313.4
LS-13	Cluster	Quercus rubra	3	100	0.9	90	30.0	290.9
LS-14	Cluster	Quercus rubra	4	134	0.9	120.6	30.2	388.4
LS-15	Single	Acer rubrum	1	34	0.9	30.6	30.6	116.5
LS-16	Cluster	Acer rubrum	2	67	0.9	60.3	30.2	206.9
LS-17	Cluster	Acer rubrum	2	67	0.9	60.3	30.2	183.2
LS-18	Cluster	Liriodendron tulipifera	2	67	0.9	60.3	30.2	251.8
LS-19	Cluster	Liriodendron tulipifera	2	67	0.9	60.3	30.2	259.2
LS-20	Cluster	Platanoides occidentalis	5	167	0.9	150.3	30.1	480.2
LS-21	Single	Quercus rubra	1	34	0.9	30.6	30.6	153.9
LS-22	Single	Platanoides occidentalis	1	34	0.9	30.6	30.6	153.9
LS-23	Single	Platanoides occidentalis	1	34	0.9	30.6	30.6	153.9
LS-24	Cluster	Liriodendron tulipifera	2	67	0.9	60.3	30.2	182.2
LS-25	Cluster	Quercus rubra	2	67	0.9	60.3	30.2	184.7
LS-26	Single	Quercus rubra	1	34	0.9	30.6	30.6	96.3
LS-27	Cluster	Quercus rubra	2	67	0.9	60.3	30.2	146.8
LS-28	Cluster	Liriodendron tulipifera	2	67	0.9	60.3	30.2	235.1
LS-29	Single	Quercus palustris	1	34	0.9	30.6	30.6	107.7
LS-30	Single	Quercus palustris	1	34	0.9	30.6	30.6	106.3
LS-31	Cluster	Liriodendron tulipifera	3	100	0.9	90	30.0	362.1
LS-32	Single	Quercus palustris	1	34	0.9	30.6	30.6	99.9
LS-33	Cluster	Acer rubrum	4	134	0.9	120.6	30.2	244.9
LS-34	Cluster	Quercus rubra	5	167	0.9	150.3	30.1	678.2
<b>Medium Stature Trees (10-13m spread)</b>								
MS-1	Single	Gleditsia triacanthos 'Skyline'	1	34	0.9	30.6	30.6	38.5
MS-2	Single	Gleditsia triacanthos 'Skyline'	1	34	0.9	30.6	30.6	42.6
MS-3	Cluster	Gleditsia triacanthos 'Skyline'	5	167	0.9	150.3	30.1	360.6
MS-4	Single	Gleditsia triacanthos 'Skyline'	1	34	0.9	30.6	30.6	78.5
MS-5	Cluster	Gleditsia triacanthos 'Skyline'	2	67	0.9	60.3	30.2	152.4
MS-6	Single	Acer x freemanii 'Jeffersred'	1	34	0.9	30.6	30.6	78.5
MS-7	Single	Acer x freemanii 'Jeffersred'	1	34	0.9	30.6	30.6	78.5
<b>Small Stature Trees (3-9m spread)</b>								
SS-1	Cluster	Picea glauca	5	167	0.9	150.3	30.1	28.1
SS-2	Cluster	Pinus strobus	3	100	0.9	90	30.0	20.1
SS-3	Cluster	Picea glauca	4	134	0.9	120.6	30.2	16.7
SS-4	Cluster	Picea glauca	3	100	0.9	90	30.0	11.1
SS-5	Cluster	Prunus serrulata 'Amanogawa'	3	100	0.9	90	30.0	21.2
SS-6	Cluster	Picea glauca	3	100	0.9	90	30.0	14.1
SS-7	Cluster	Pinus strobus	5	167	0.9	150.3	30.1	23.1
SS-8	Cluster	Pinus strobus	3	100	0.9	90	30.0	21.2
SS-9	Single	Ginkgo biloba 'Princeton Sentry'	1	34	0.9	30.6	30.6	7.1
SS-10	Single	Ginkgo biloba 'Princeton Sentry'	1	34	0.9	30.6	30.6	7.1
SS-11	Single	Ginkgo biloba 'Princeton Sentry'	1	34	0.9	30.6	30.6	7.1
SS-12	Cluster	Carpinus betulus 'Fastigata'	7	234	0.9	210.6	30.1	49.5
SS-13	Cluster	Thuja occidentalis	8	267	0.9	240.3	30.0	34.9
SS-14	Cluster	Prunus serrulata 'Amanogawa'	3	100	0.9	90	30.0	20.2
SS-15	Single	Magnolia soulangiana	1	34	0.9	30.6	30.6	7.1
SS-16	Cluster	Acer rubrum 'Bowhall'	6	200	0.9	180	30.0	21.2
SS-17	Cluster	Pinus strobus	3	100	0.9	90	30.0	17.1
SS-18	Cluster	Picea glauca	3	100	0.9	90	30.0	16.1
SS-19	Cluster	Picea glauca	3	100	0.9	90	30.0	17.4
SS-20	Cluster	Betula jacquemontii	4	134	0.9	120.6	30.2	28.3
SS-21	Cluster	Betula jacquemontii	4	134	0.9	120.6	30.2	28.3
TOTAL			180					12276.6
Canopy Summary		Site Area						61536
		Site Canopy Cover						12276.6
		Land Use Canopy Cover Target						20.0%
		Land Use Canopy Cover Target						20.0%
Parking Area Summary		Total Parking Spaces Proposed (surface parking)						205
		Required Trees (@ 1 tree per 5 parking spaces)						41
		Trees provided within 5 m of parking lot						4

Notes:

- 07 Issued for ReSubmission 18/01/24
- 06 Issued for Coordination 21/12/23
- 05 Issued for SPA Submission 15/05/23
- 04 Issued for Coordination 12/05/23
- 03 Issued for Coordination 05/05/23
- 02 Issued for Coordination 24/02/23
- 01 Issued for Review 20/01/23

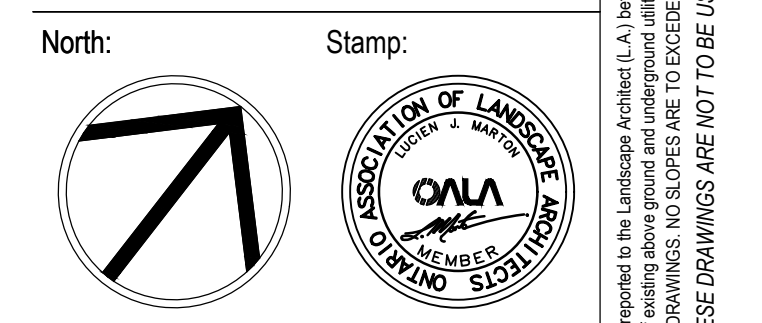

Project:  
**Proposed High School & Childcare**  
103 Burnhamthorpe Road  
Oakville, Ontario

Scale: 1:400 Date: Jan 2023

Drawn By: S.L. Checked By: L.M.

## Tree Canopy Cover Plan 'A'

Project No. 23102 Sheet No. L3-01

All information contained in these plans shall be checked by the contractor. All discrepancies shall be reported to the Landscape Architect (L.A.) before commencing with construction. All drawings have copyright and shall remain the property of the Landscape Architect. Copying or any reproduction in part or whole that only be permitted with written consent of L.A. Drawings shall not be used for construction unless marked & SIGNED. NOTE: FOR ANY AND ALL GRADING INFORMATION REFER TO SITE GRADING ENGINEERING DRAWINGS. NO SLOPES ARE TO EXCEED 3:1. PROPERTY LINES AND SETBACKS MUST BE COVERED BY CONTRACTOR PRIOR TO CONSTRUCTION. ANY AND ALL RETAINING WALLS MUST BE APPROVED BY STRUCTURAL ENGINEER PRIOR TO CONSTRUCTION. DO NOT SCALE DRAWINGS. PRELIMINARY NOT FOR CONSTRUCTION. THESE DRAWINGS ARE NOT TO BE USED FOR CONSTRUCTION UNTIL COUNTERSIGNED BY L.A. ARCHITECT. DATE: \_\_\_\_\_ SIGNED: \_\_\_\_\_



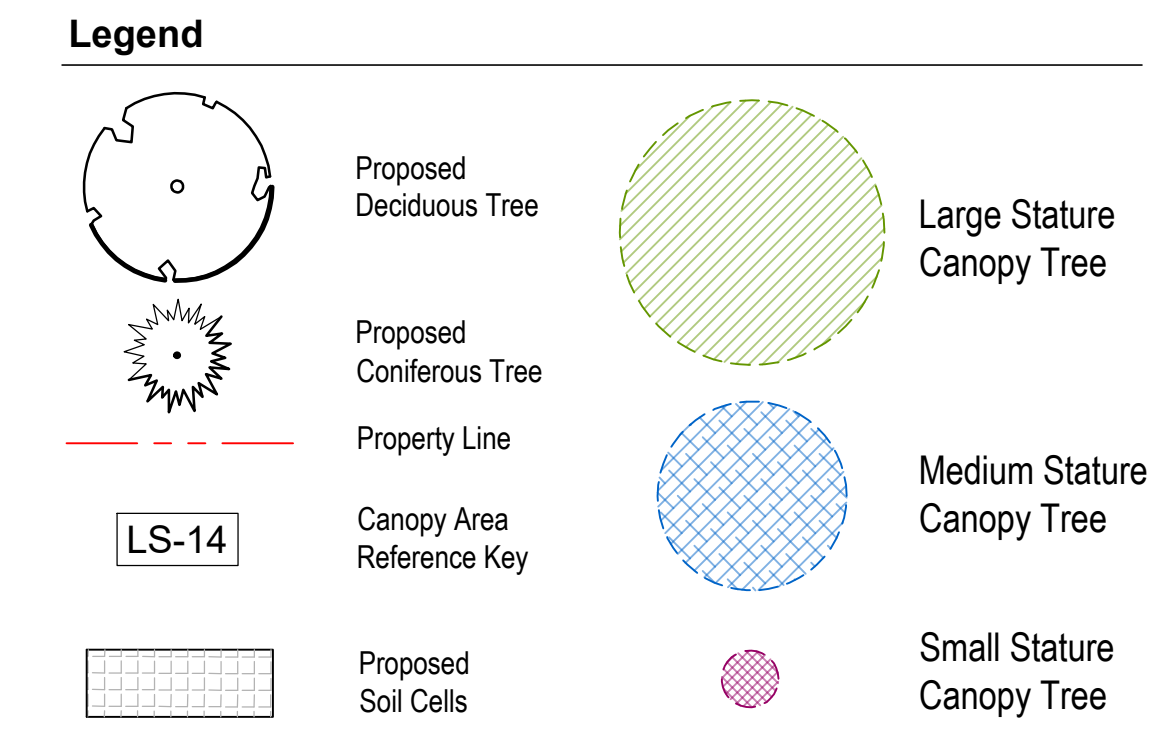

### OAKVILLE CANOPY CALCULATION CHART

FILE NAME: 103 Burnhamthorpe Road  
 FILE NUMBER: OPA1216.01

Tree No. (Single or Cluster)	Tree No. (Single or Cluster)	Tree Species	No. of Trees	Soil Area (m <sup>2</sup> )	Soil Depth (m)	Soil Volume (m <sup>3</sup> )	Soil Volume per Tree (m <sup>3</sup> )	Canopy Area (m <sup>2</sup> )
<b>Large Stature Trees (14+ m spread)</b>								
LS-1	Cluster	Carya ovata	7	234	0.9	210.6	30.1	764.3
LS-2	Cluster	Platanoides occidentalis	3	100	0.9	90	30.0	312.3
LS-3	Cluster	Acer saccharum	3	100	0.9	90	30.0	440.1
LS-4	Cluster	Platanoides occidentalis	4	134	0.9	120.6	30.2	390.7
LS-5	Cluster	Quercus palustris	3	100	0.9	90	30.0	428.9
LS-6	Cluster	Acer saccharum	3	100	0.9	90	30.0	431.2
LS-7	Cluster	Quercus palustris	3	100	0.9	90	30.0	413.3
LS-8	Cluster	Acer saccharum	5	167	0.9	150.3	30.1	819.1
LS-9	Cluster	Platanoides occidentalis	2	67	0.9	60.3	30.2	299.8
LS-10	Cluster	Liriodendron tulipifera	7	234	0.9	210.6	30.1	877.2
LS-11	Cluster	Quercus rubra	3	100	0.9	90	30.0	417.7
LS-12	Cluster	Carya ovata	3	100	0.9	90	30.0	313.4
LS-13	Cluster	Quercus rubra	3	100	0.9	90	30.0	290.9
LS-14	Cluster	Quercus rubra	4	134	0.9	120.6	30.2	388.4
LS-15	Single	Acer rubrum	1	34	0.9	30.6	30.6	116.5
LS-16	Cluster	Acer rubrum	2	67	0.9	60.3	30.2	206.9
LS-17	Cluster	Acer rubrum	2	67	0.9	60.3	30.2	183.2
LS-18	Cluster	Liriodendron tulipifera	2	67	0.9	60.3	30.2	251.8
LS-19	Cluster	Liriodendron tulipifera	2	67	0.9	60.3	30.2	299.2
LS-20	Cluster	Platanoides occidentalis	5	167	0.9	150.3	30.1	480.2
LS-21	Single	Quercus rubra	1	34	0.9	30.6	30.6	153.9
LS-22	Single	Platanoides occidentalis	1	34	0.9	30.6	30.6	153.9
LS-23	Single	Platanoides occidentalis	1	34	0.9	30.6	30.6	153.9
LS-24	Cluster	Liriodendron tulipifera	2	67	0.9	60.3	30.2	182.2
LS-25	Cluster	Quercus rubra	2	67	0.9	60.3	30.2	96.3
LS-26	Single	Quercus rubra	1	34	0.9	30.6	30.6	184.7
LS-27	Cluster	Quercus rubra	2	67	0.9	60.3	30.2	146.8
LS-28	Cluster	Liriodendron tulipifera	2	67	0.9	60.3	30.2	235.1
LS-29	Single	Quercus palustris	1	34	0.9	30.6	30.6	107.7
LS-30	Single	Quercus palustris	1	34	0.9	30.6	30.6	106.3
LS-31	Cluster	Liriodendron tulipifera	3	100	0.9	90	30.0	362.1
LS-32	Single	Quercus palustris	1	34	0.9	30.6	30.6	99.9
LS-33	Cluster	Acer rubrum	4	134	0.9	120.6	30.2	244.9
LS-34	Cluster	Quercus rubra	5	167	0.9	150.3	30.1	678.2
<b>Medium Stature Trees (10-13m spread)</b>								
MS-1	Single	Gleditsia triacanthos 'Skyline'	1	34	0.9	30.6	30.6	38.5
MS-2	Single	Gleditsia triacanthos 'Skyline'	1	34	0.9	30.6	30.6	42.6
MS-3	Cluster	Gleditsia triacanthos 'Skyline'	5	167	0.9	150.3	30.1	360.6
MS-4	Single	Gleditsia triacanthos 'Skyline'	1	34	0.9	30.6	30.6	78.5
MS-5	Cluster	Gleditsia triacanthos 'Skyline'	2	67	0.9	60.3	30.2	152.4
MS-6	Single	Acer x freemanii 'Jeffersred'	1	34	0.9	30.6	30.6	78.5
MS-7	Single	Acer x freemanii 'Jeffersred'	1	34	0.9	30.6	30.6	78.5
<b>Small Stature Trees (3-9m spread)</b>								
SS-1	Cluster	Picea glauca	5	167	0.9	150.3	30.1	28.1
SS-2	Cluster	Pinus strobus	3	100	0.9	90	30.0	20.1
SS-3	Cluster	Picea glauca	4	134	0.9	120.6	30.2	16.7
SS-4	Cluster	Picea glauca	3	100	0.9	90	30.0	11.1
SS-5	Cluster	Prunus serrulata 'Amanogawa'	3	100	0.9	90	30.0	21.2
SS-6	Cluster	Picea glauca	3	100	0.9	90	30.0	14.1
SS-7	Cluster	Pinus strobus	5	167	0.9	150.3	30.1	23.1
SS-8	Cluster	Pinus strobus	3	100	0.9	90	30.0	21.2
SS-9	Single	Ginkgo biloba 'Princeton Sentry'	1	34	0.9	30.6	30.6	7.1
SS-10	Single	Ginkgo biloba 'Princeton Sentry'	1	34	0.9	30.6	30.6	7.1
SS-11	Single	Ginkgo biloba 'Princeton Sentry'	1	34	0.9	30.6	30.6	7.1
SS-12	Cluster	Carpinus betulus 'Fastigata'	7	234	0.9	210.6	30.1	49.5
SS-13	Cluster	Thuja occidentalis	8	267	0.9	240.3	30.0	34.9
SS-14	Cluster	Prunus serrulata 'Amanogawa'	3	100	0.9	90	30.0	20.2
SS-15	Single	Magnolia soulangiana	1	34	0.9	30.6	30.6	7.1
SS-16	Cluster	Acer rubrum 'Bowhall'	6	200	0.9	180	30.0	21.2
SS-17	Cluster	Pinus strobus	3	100	0.9	90	30.0	17.1
SS-18	Cluster	Picea glauca	3	100	0.9	90	30.0	16.1
SS-19	Cluster	Picea glauca	3	100	0.9	90	30.0	17.4
SS-20	Cluster	Betula jacqumontii	4	134	0.9	120.6	30.2	28.3
SS-21	Cluster	Betula jacqumontii	4	134	0.9	120.6	30.2	28.3
TOTAL			180					12276.6
<b>Canopy Summary</b>		Site Area						61536
		Site Canopy Cover						12276.6
		Land Use Canopy Cover Target						20.0%
		Land Use Canopy Cover Target						20.0%
<b>Parking Area Summary</b>		Total Parking Spaces Proposed (surface parking)						205
		Required Trees (@ 1 tree per 5 parking spaces)						41
		Trees provided within 5 m of parking lot						4

**MARTON SMITH LANDSCAPE ARCHITECTS**  
 170 The Donway W Suite 206  
 Toronto, Ontario, Canada. M3C 2G3  
 tel. 416.492.9966 | email. info@msla.ca

Architect:  
**Snyder**  
**Snyder Architects Inc.**  
 260 King St. E. Ste A101, Toronto, ON M5A 4L5  
 T. 416.966.5444 F. 416.966.4443  
 www.snyderarchitects.ca

Client/Owner:

Municipality:  
  
**OAKVILLE**

Notes:

07	Issued for ReSubmission	18/01/24
06	Issued for Coordination	21/12/23
05	Issued for SPA Submission	15/05/23
04	Issued for Coordination	12/05/23
03	Issued for Coordination	05/05/23
02	Issued for Coordination	24/02/23
01	Issued for Review	20/01/23

No. Revision Date

North:

Stamp:

Project:  
**Proposed High School & Childcare**  
 103 Burnhamthorpe Road  
 Oakville, Ontario

Scale: **1:400** Date: **Jan 2023**

Drawn By: **S.L.** Checked By: **L.M.**

Drawing Title:  
**Tree Canopy Cover Plan 'B'**

Project No. **23102** Sheet No. **L3-02**

All information contained in these plans shall be checked by the contractor. All drawings are the property of the Landscape Architect. Copying or any reproduction in part or whole that is not permitted without the consent of the Landscape Architect. The drawings are for informational purposes only and do not constitute a contract. The drawings are for informational purposes only and do not constitute a contract. The drawings are for informational purposes only and do not constitute a contract.