



1 SOUTH ELEVATION  
3/16" = 1'-0"

**CALCULATION OF UNPROTECTED OPENINGS OBC 2012 (3.2.3.1.C.)**  
 - SOUTH  
 TOTAL EXPOSED WALL AREA = 60.10 SQ.M.  
 UNPROTECTED WINDOWS AREA = 29.12 SQ.M.  
 LIMITING DISTANCE = 10.99 M  
 %AGE ALLOWED @ 10M < 80SQM = 49% = 29.45 SQ.M.  
 %AGE OF TOTAL UP WINDOWS PROPOSED = 48.45 % = 29.12 SQ.M.  
 L/H = 2.00



2 NORTH ELEVATION  
3/16" = 1'-0"

**CALCULATION OF UNPROTECTED OPENINGS OBC 2012 (3.2.3.1.C.)**  
 - NORTH  
 TOTAL EXPOSED WALL AREA = 80.68 SQ.M.  
 UNPROTECTED WINDOWS AREA = 3.72 SQ.M.  
 LIMITING DISTANCE = 13.78M  
 %AGE ALLOWED @ 13.78M < 100SQM = 68% = 54.86 SQ.M.  
 %AGE OF TOTAL UP WINDOWS PROPOSED = 4.61% = 3.72SQ.M.  
 L/H = 2.65



3 EAST ELEVATION (FRONT)  
3/16" = 1'-0"

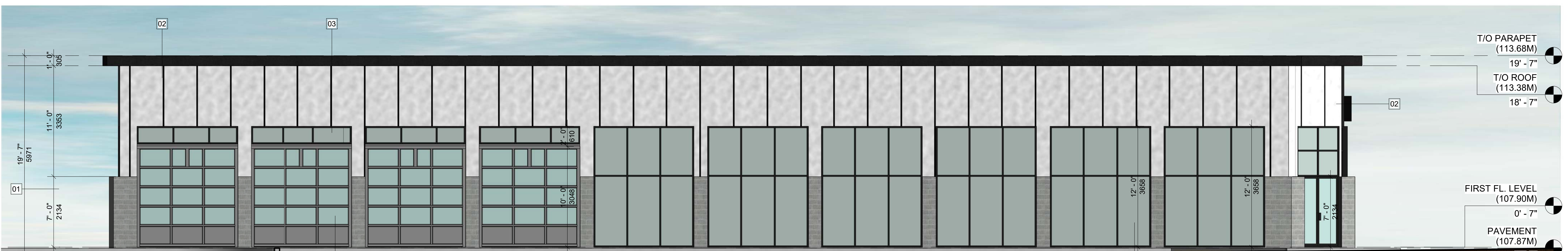

4 WEST ELEVATION (REAR)  
3/16" = 1'-0"

| MATERIAL LEGEND |  |
|-----------------|--|
| MARK            | DESCRIPTION  |
| 01              | PRECAST CONCRETE SPLIT FACE ARCHITECTURAL BLOCK BY BRAMPTON BRICK COLOR SPLIT ONYX |
| 02              | METAL SIDING EXTERIOR WALL COLOR SILVER  |
| 03              | CLEAR ANODIZED STOREFRONT GLAZING ASSEMBLY   |
| 04              | ANODIZED GARAGE ROLL-UP DOOR   |

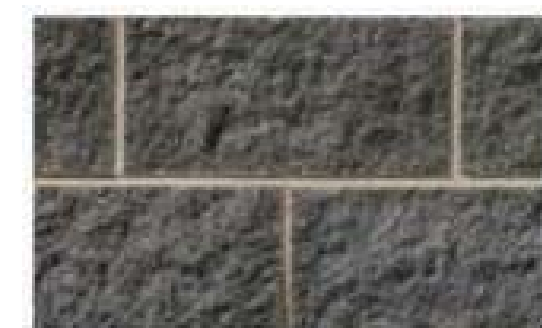

BRAMPTON BRICK COLOR SPLIT ONYX

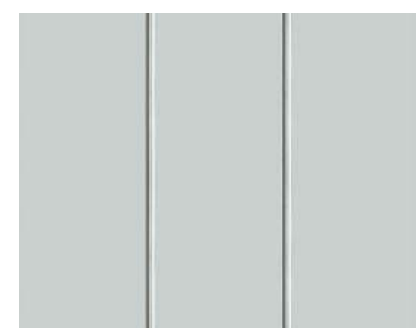

METAL SIDING SILVER

PROJECT ARCHITECTS:  
**ARCHISYSTEM INC.**  
 CONSULTING ARCHITECTS  
 CERTIFICATE OF PRACTICE # 5465  
 279 Main Street North  
 Brampton, ON L6X 1N4  
 Tel: 905-858-2565 Cell: 647-295-2565  
 www.thearchisystem.com  
 email: archisystem@gmail.com

**NOTES:**  
 THE DRAWINGS SHALL NOT BE SCALED.  
 THE CONTRACTOR SHALL VERIFY ALL DIMENSIONS, DATUM AND LEVELS PRIOR TO COMMENCING THE WORK. FAILURE TO THAT THE CONTRACTOR WILL BE LIABLE TO RECTIFY WITHOUT EXTRA COST.  
 ALL ERRORS AND OMISSIONS TO BE REPORTED IMMEDIATELY TO THE ARCHITECT. VARIATIONS AND MODIFICATIONS TO WORK SHOWN ON THIS DRAWINGS SHALL NOT BE CARRIED OUT WITHOUT THE WRITTEN CONSENT OF THE ARCHITECT.  
 THIS DRAWING IS EXCLUSIVE PROPERTY OF THE ARCHITECT AND SHALL NOT BE REPRODUCED WITHOUT THE ARCHITECT'S PERMISSION.  
 ALL WORKS TO BE DONE ACCORDING TO BEST COMMON PRACTICE AND CONFORM TO PREVAILING ONTARIO BUILDING CODE.

OWNER / CLIENT:  
 ASMAT GHAFOORI

STRUCTURAL ENGINEERS:

SPA 03/28/2024

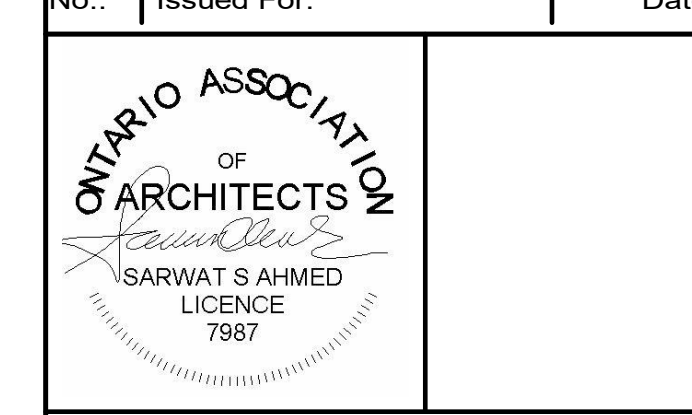

PROJECT:  
**MOTOR VEHICLE DEALERSHIP WITH REPAIR AND BODY SHOP FACILITY**  
 899 EQUESTRIAN CT., OAKVILLE, ON L6L 6L7

DRAWING TITLE:  
 SITE PLAN APPLICATION SET ARCHITECTURAL

SHEET TITLE: Elevations

JOB # 2022062

SCALE: As indicated

SHEET NO.: 06