

PLAN OF SURVEY OF
BLOCK 154,
PLAN 20M-1221
TOWN OF OAKVILLE
REGIONAL MUNICIPALITY OF HALTON

SCALE 1:1000
10m 0m 10m 20m 30m 40m 50m 60m 70m 80m 90m 100 metres

R-PE SURVEYING LTD., O.L.S.

METRIC

DISTANCES AND COORDINATES SHOWN ON THIS PLAN ARE IN METRES
AND CAN BE CONVERTED TO FEET BY DIVIDING BY 0.3048

I REQUIRE THIS PLAN TO BE DEPOSITED
UNDER THE LAND TITLES ACT.

DATE JUNE 18th, 2020

C. P. EDWARD, O.L.S.

PLAN 20R-21701

RECEIVED AND DEPOSITED

DATE July 8, 2020

Tere Wendaer

REPRESENTATIVE FOR LAND REGISTRAR FOR
THE LAND TITLES DIVISION OF HALTON (No.20)

SCHEDULE

PART	BLOCK	PLAN	P.I.N.
1	ALL OF 154	20M-1221	ALL OF 24929-6670
2			
3			
4			
5			
6			

PART 2 IS SUBJECT TO AN EASEMENT IN GROSS
AS SET OUT IN INST. No. HR1677231.

NOTES

- DENOTES MONUMENT SET
- DENOTES MONUMENT FOUND
- SIB DENOTES STANDARD IRON BAR
- IB DENOTES IRON BAR
- SSIB DENOTES SHORT STANDARD IRON BAR
- PB DENOTES PLASTIC BAR
- PL DENOTES PLAN 20M-1221
- PL1 DENOTES PLAN 20R-7858
- PL2 DENOTES PLAN 20R-21584
- P.I.N. DENOTES PROPERTY IDENTIFIER NUMBER
- (WT) DENOTES WITNESS
- SCP DENOTES SPECIFIED CONTROL POINT

ALL FOUND MONUMENTS BY R-PE SURVEYING LTD., O.L.S.

BEARING NOTE

BEARINGS ARE GRID, UTM ZONE 17, NAD83 (ORIGINAL), DERIVED FROM:
SCP 04519910057 NORTH 4815688.659 EAST 600772.625
SCP 04519910058 NORTH 4815641.283 EAST 601939.858

COORDINATES ARE UTM ZONE 17, NAD83 (ORIGINAL), TO URBAN ACCURACY PER
SEC. 14 (2) OF O.REG. 216/10, AND CANNOT, IN THEMSELVES, BE USED TO
RE-ESTABLISH CORNERS OR BOUNDARIES SHOWN ON THIS PLAN.

DISTANCES ARE GROUND AND CAN BE CONVERTED TO GRID BY MULTIPLYING BY
THE COMBINED SCALE FACTOR OF 0.999707.

SURVEYOR'S CERTIFICATE

I CERTIFY THAT:

- THIS SURVEY AND PLAN ARE CORRECT AND IN ACCORDANCE WITH THE
SURVEYS ACT, THE SURVEYORS ACT AND THE LAND TITLES ACT AND
REGULATIONS MADE UNDER THEM.
- THE SURVEY WAS COMPLETED ON THE 13th DAY OF JUNE, 2020.

DATE JUNE 18th, 2020

C. P. EDWARD

C. P. EDWARD
ONTARIO LAND SURVEYOR



R-PE SURVEYING LTD.

ONTARIO LAND SURVEYORS
643 Chrislea Road, Suite 7
Woodbridge, Ontario L4L 8A3
Tel. (416) 635-5000 Fax (416) 635-5001
Tel. (905) 264-0881 Fax (905) 264-2099
Website: www.r-pe.ca

DRAWN: C.D.S./A.Q.
JOB No. 16-044

CHECKED: C.P.E.
CAD FILE No. 16044R05c

KNOWN AS SIXTH LINE
(ROAD ALLOWANCE BETWEEN LOTS 15 AND 16, CONCESSION 2, NORTH OF DUNDAS STREET)
P.I.N. 24929-5801

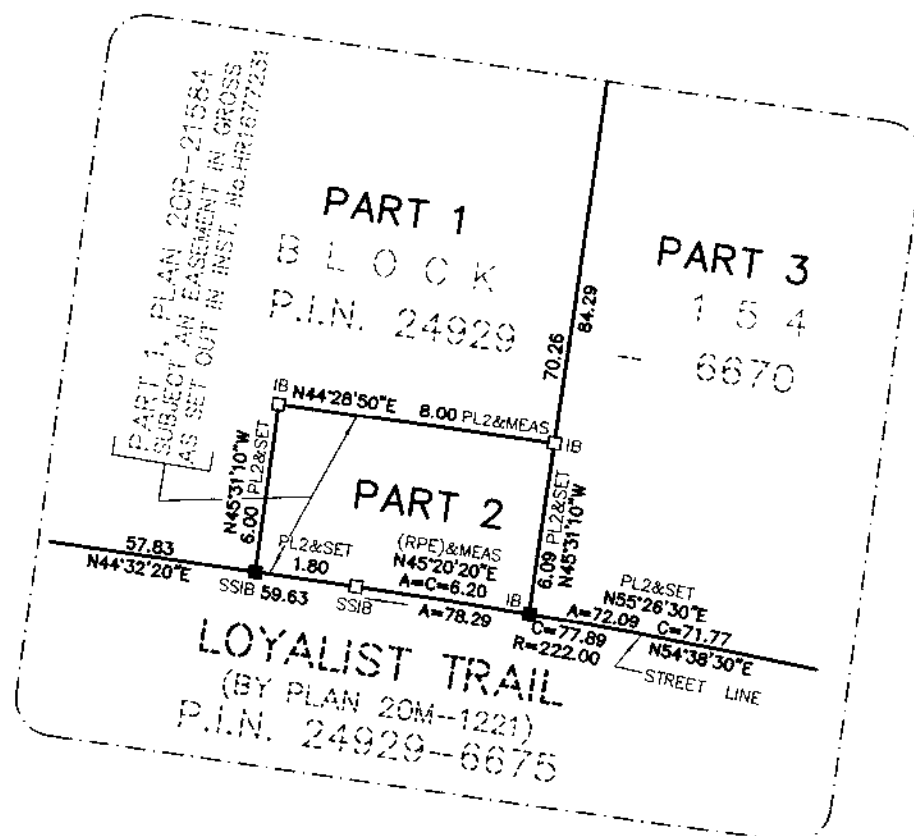
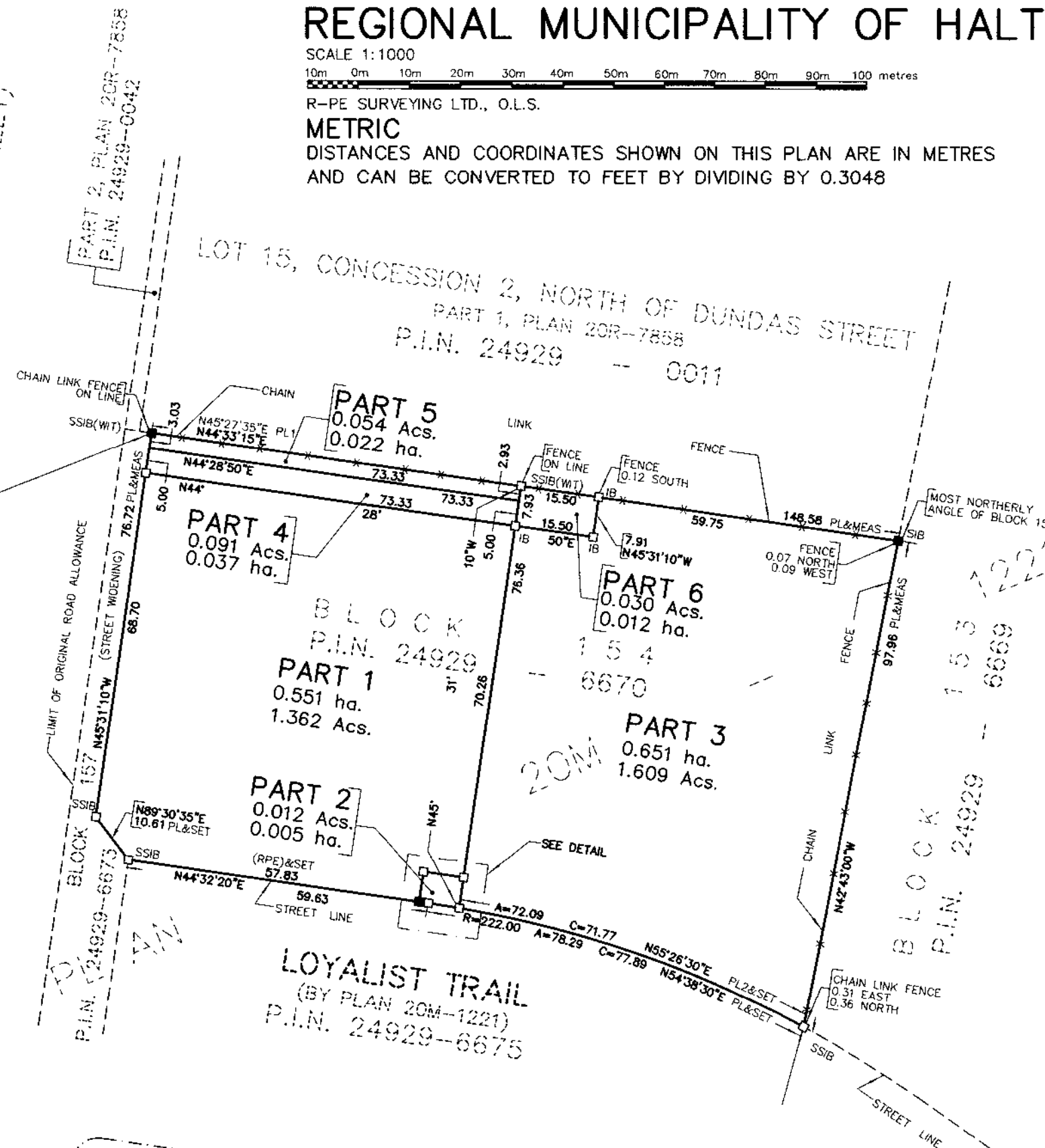

DETAIL (NOT TO SCALE)