

GENERAL NOTES

1. THE CONTRACTOR IS TO CHECK AND VERIFY ALL DIMENSIONS. IF ANY DISCREPANCIES, THEY MUST BE REPORTED TO THE ENGINEER IMMEDIATELY PRIOR TO CONSTRUCTION.
2. THE CONTRACTOR IS RESPONSIBLE FOR LOCATING AND PROTECTING ALL UTILITIES DURING CONSTRUCTION. GAS, HYDRO, TELEPHONE OR ANY OTHER UTILITIES THAT MAY EXIST ON THE SITE OR WITHIN THE STREET LIMITS MUST BE LOCATED BY ITS OWN UTILITIES AND VERIFIED PRIOR TO CONSTRUCTION.
3. ALL CONNECTIONS SHALL BE INSTALLED AS PER MUNICIPAL STANDARDS AND SPECIFICATIONS.
4. BUILDER IS TO VERIFY TO THE ENGINEER THAT THE FINAL FOOTING ELEVATION AND TOP OF FOUNDATION WALL ELEVATION ARE IN CONFORMITY WITH THE BUILDING CODE AND THE CERTIFIED GRADING PLAN PRIOR TO PROCEEDING.
5. THE ELEVATION OF THE SIDE SWALE AT THE BUILDING LINE SHALL BE A MINIMUM OF 150mm BELOW THE BUILDING LINE AT THE CENTRE OF THE LOT.
6. OUTSIDE FINISHED GRADE TO BE A MINIMUM OF 150mm BELOW BRICK VENEER ELEVATION.
7. PRIOR TO ANY SOILING, THE BUILDER IS TO ENSURE TO THE SOLE CONSULTANT AND/OR THE ENGINEER THAT THE LOT HAS BEEN GRADED AND TOPSOILED AND SOODED COMPLETELY WITH A MINIMUM DEPTH OF 100mm OF TOPSOIL AND NO. 1 NURSERY SOIL AND A MINIMUM DEPTH OF 150mm OF CRUSHED STONE TO BE PROVIDED ON THE ENTIRE LENGTH OF EACH DRIVEWAY ON A FIRM SUBGRADE AND THE DRIVEWAY TO BE PAVED WITH A MINIMUM COMPACTED DEPTH OF 150mm OF ASPHALT BETWEEN THE CURB AND THE GARAGE.
8. NO SOILING ON ANY LOTS IS PERMITTED UNTIL PRELIMINARY INSPECTION IS DONE BY THE ENGINEER AND THE SUBSER.
9. AT ALL ENTRANCES TO THE SITE THE ROAD CURB AND SIDEWALK WILL BE CONTINUOUS THROUGH THE DRIVEWAY. THE DRIVEWAY GRADE WILL BE COMPATIBLE WITH THE EXISTING OR FUTURE SIDEWALK AND CURB DEPRESSION WILL BE PROVIDED FOR EACH ENTRANCE.
10. DRIVEWAY GRADES SHOULD NOT BE LESS THAN 1.5% AND NOT GREATER THAN 6%.
11. LAWN AND SWALES SHALL HAVE A MINIMUM SLOPE OF 1.5% (PREFERRED 2%) AND A MAXIMUM SLOPE OF 6%.
12. WHERE GRADES IN EXCESS OF 6% ARE REQUIRED, THE MAXIMUM SLOPE SHALL BE 5%. GRADE CHANGES IN EXCESS OF 150mm ARE TO BE ACCOMPLISHED BY USE OF A RETAINING WALL. RETAINING WALLS HIGHER THAN 0.6m SHALL HAVE A FENCE INSTALLED ON THE HIGH SIDE.
13. ALL BACKFILL FOR SEWERS, WATERMANS AND UTILITIES ON THE ROAD ALLOWANCE AND THE INTERNAL SITE MUST BE COMPACTED TO MINIMUM 98% S.P.D. EXCEPT FOR TOP 300mm WHICH MUST BE COMPACTED TO 98% S.P.D. ON THE ROAD ALLOWANCE UNLESS OTHERWISE NOTED AND UNDER THE DIRECT SUPERVISION OF THE GEOTECHNICAL SOILS CONSULTANT.
14. THE SERVICE CONNECTION TRENCH WITHIN THE TRAVELLED PORTION OF THE ROAD ALLOWANCE SHALL BE BACKFILLED WITH UNSHRIKABLE BACKFILL MATERIAL UNLESS OTHERWISE SPECIFIED PRIOR APPROVAL FOR OTHER BACKFILL MATERIAL HAS BEEN OBTAINED.
15. ALL WATERMANS AND WATER SERVICE MATERIALS AND CONSTRUCTION METHODS MUST CORRESPOND TO CURRENT MUNICIPAL STANDARDS & SPECIFICATIONS.
16. WATERMANS AND/OR WATER SERVICES ARE TO HAVE A MINIMUM DEPTH OF 1.2m WITH A MINIMUM HORIZONTAL SPACING OF 1.2m FROM THEMSELVES AND OTHER UTILITIES.
17. ANY CHANGES TO THE SERVICE DESIGN, STANDARDS AND SPECIFICATIONS MUST HAVE PRIOR APPROVAL FROM THE SERVICES PERMIT TECHNICIAN AT THE REGION OF HALTAM.

ROADS

1. ALL FILL WITHIN ROAD ALLOWANCE & EASEMENT TO BE COMPACTED TO MINIMUM 98% STANDARD PROCTOR DENSITY & THE SUITABILITY AND COMPACTOR OF ALL MATERIALS TO BE CONFIRMED BY RECOGNIZED SOIL CONSULTANT TO THE CITY ENGINEER PRIOR TO THE INSTALLATION OF ANY ROAD BASE MATERIAL.
2. THE CONTRACTOR MUST ENSURE THAT A SUBGRADE CERTIFICATE IS ISSUED BY THE SOIL CONSULTANT TO THE ENGINEER AND ONLY UPON VERIFICATION AND APPROVAL OF THE SUBGRADE BY THE LOCAL AUTHORITY INSPECTION DEPARTMENT. WILL COMMENCEMENT OF ANY ROAD BASE MATERIAL TO BE PLACED. FAILURE TO FOLLOW THIS PROCEDURE WILL MEAN THE REMOVAL OF ROAD BASE MATERIALS AND/OR ADDITIONAL TESTING THAT PROPER COMPACTION HAS BEEN ACHIEVED AT THE SUBGRADE (AT CONTRACTORS EXPENSE).
3. ALL UNDERGROUND SERVICE CONNECTIONS WITHIN PAVED PORTION OF ANY EXISTING ROAD TO BE BACKFILLED WITH UNSHRIKABLE BACKFILL MATERIAL.

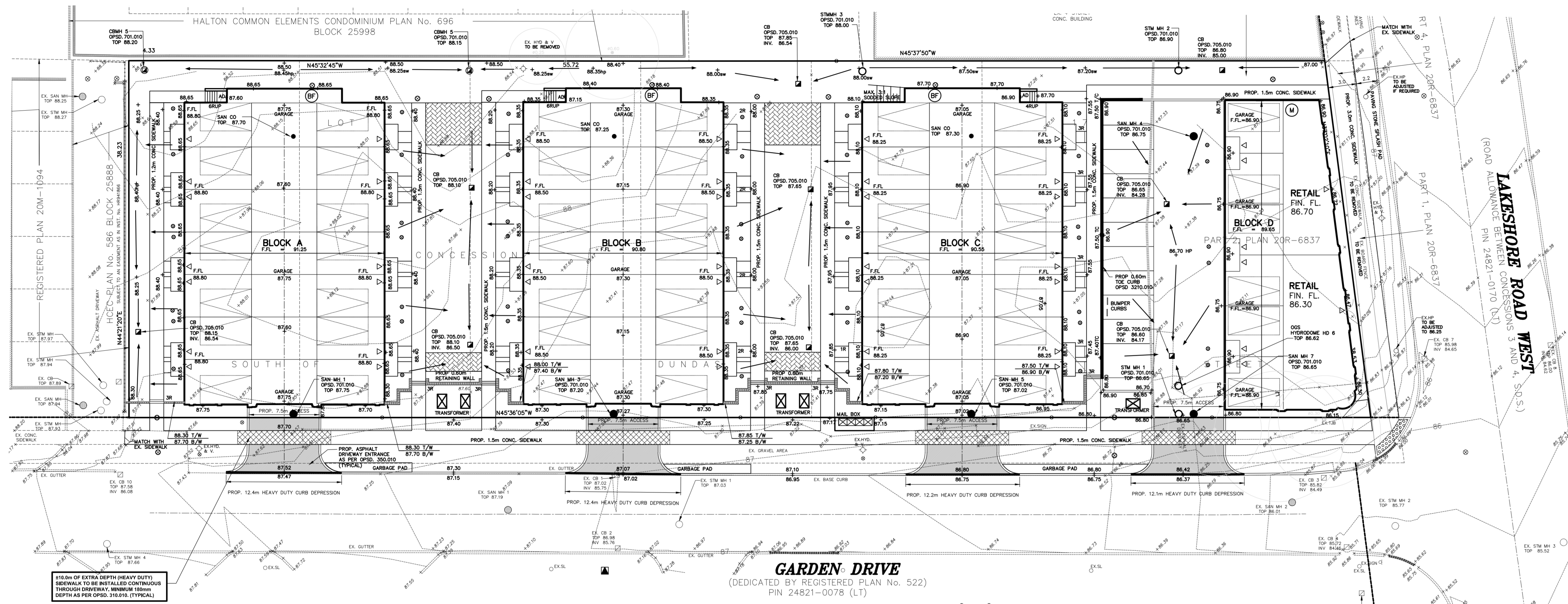

±18.0m OF EXTRA DEPTH (HEAVY DUTY) SIDEWALK TO BE INSTALLED CONTIGUOUS THROUGH DRIVEWAY. MINIMUM 150mm DEPTH AS PER OPSD. 310.010. (TYPICAL)

GARDEN DRIVE
(DEDICATED BY REGISTERED PLAN No. 522)
PIN 24821-0078 (LT)

NOTE:
FOR ADDITIONAL INFORMATION, DETAILS, DIMENSIONS AND CONFORMITY TO THE SITE PLAN, THE CONTRACTOR MUST REFER TO THE ARCHITECTURAL SITE PLAN
PREPARED BY:
RICHARD WENGLE ARCHITECT INC.
102 AVENUE ROAD, TORONTO, ON M5R 2H3

INFORMATION SHOWN HEREON REGARDING THE SIZE AND LOCATION OF EXISTING SERVICES AND/OR UTILITIES IS FURNISHED AS THE BEST AVAILABLE INFORMATION AND SHALL BE INTERPRETED AS THE CONTRACTOR SEES FIT WITH THE UNDERSTANDING THAT THE OWNER DISCLAIMS ALL RESPONSIBILITY FOR ITS SUFFICIENCY AND/OR ACCURACY.

LEGEND

x(000.00)	-EXISTING ELEVATION TO REMAIN
x.000.00	-EXISTING ELEVATION
- - -	-DIRECTION OF SURFACE FLOW
○(000.00)	-PROPOSED ELEVATION
■	-PROPOSED CATCH-BASIN
■	-PROPOSED CATCH-BASIN WITH TEMPORARY SEDIMENT CONTROL

No.	DATE	REVISION	INT.
1.			



BENCHMARK
No. 30 ELEVATION: 89.817m
DESCRIPTION: ELEVATIONS SHOWN ON THIS PLAN ARE RELATED TO GEODETIC DATUM AND HAVE BEEN DERIVED FROM TOWN OF OAKVILLE BENCHMARK No. 30, WITH A PUBLISHED ELEVATION 89.817

SKIRA & ASSOCIATES LTD.
CONSULTING ENGINEERS
3464 Semenyk Court, Suite 100, Mississauga, Ontario L5C 4P8
Tel. (905) 276-5100 Fax. (905) 270-1936 Email - info@skiraconsult.ca

PROPOSED MIXED USE DEVELOPMENT
PART OF LOT 17, CONCESSION 3, SOUTH OF DUNDAS STREET
TOWN OF OAKVILLE, REGIONAL MUNICIPALITY OF HALTAM

109 GARDEN DRIVE

PLAZA CORP
109 GARDEN DRIVE



SITE GRADING PLAN

S.P.

REGION FILE:
DATE: MAY 2024 AREA: OAKVILLE DWG No. 224-OK30
SCALE: 1:250 DRAWN BY: D.W.