Plant List

Botanical Name	Common Name	Size	Number
Acer x freemanii 'celzam'	maple celebration	60mm	3
Amelanchier canadensis std.	serviceberry std.	50mm	1
Cercis canadensis std.	redbud std.	50mm	2
Ginkgo biloba	ginkgo	60cm	3
Juniperus virginiana	red cedar	150cm	14
Platanus x acerifolia 'bloodgood'	london plane	60mm	1
Syringa ret. 'ivory silk'	Jap. Tree lilac	50mm	2
Thuja occ. Nigra	black cedar	150cm	8
Ulmus x 'homestead'	homestead elm	60mm	2
Deutzia gracilis	slender deutzia	40cm	27
Juniperus x pfitz 'old gold'	juniper old gold	40cm	12
Rhus aromatica	fragrant sumac	30cm	33
Taxus med. 'densiformis'	dense yew	40cm	32
Weigela flor. 'midnight wine'	weigelia midnight wine	30cm	22
Calamagrostis acut. 'karl foerster'	foerster reed grass	1 gal.	19
Geranium x 'rozanne'	cranesbill rozanne	1 gal.	35
Hemerocallis 'stella doro'	dwarf daylily	1 gal.	51
Panicum virg. 'shenandoah'	switch grass shenandoah	1 gal.	28

Detail of Permeable Pavers

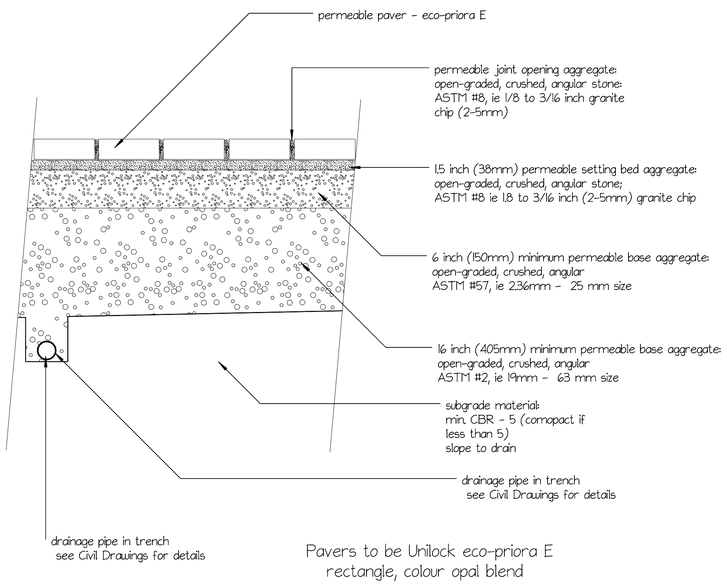

Pavers to be Unilock eco-priora E
rectangle, colour opal blend
lay in herringbone pattern

Pavers for parking space lines:
to be Unilock eco-priora E
large square (240 x240), colour steel gray blend
lay one stone wide to denote parking space

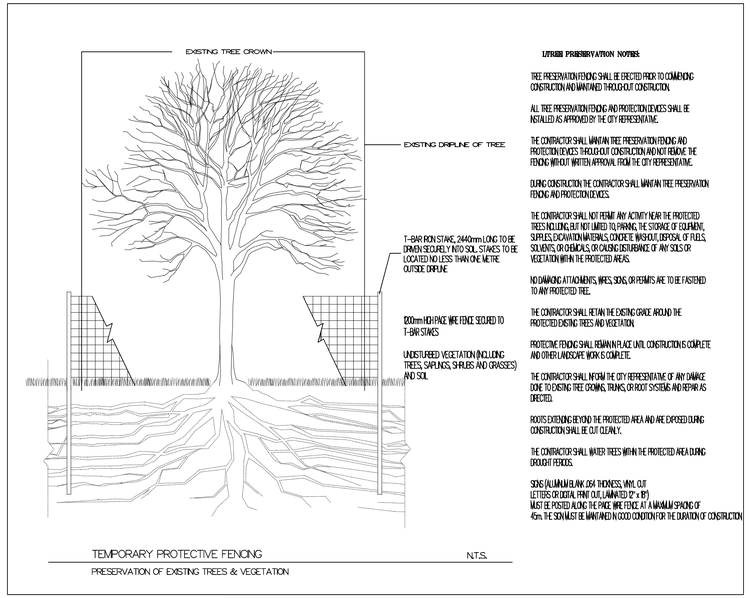

TEMPORARY PROTECTIVE FENCING — N.T.S.
PRESERVATION OF EXISTING TREES & VEGETATION

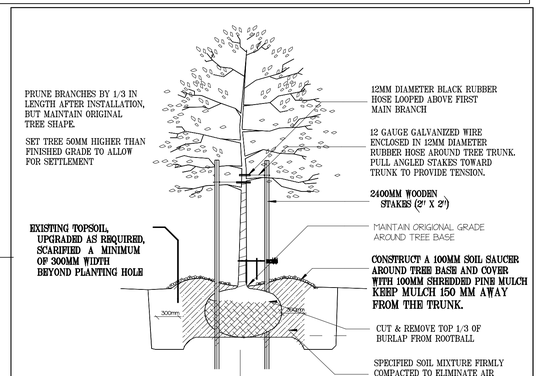

DECIDUOUS TREE PLANTING DETAIL

TYPICAL INSTALLATION – 75MM CALIPER OR LESS

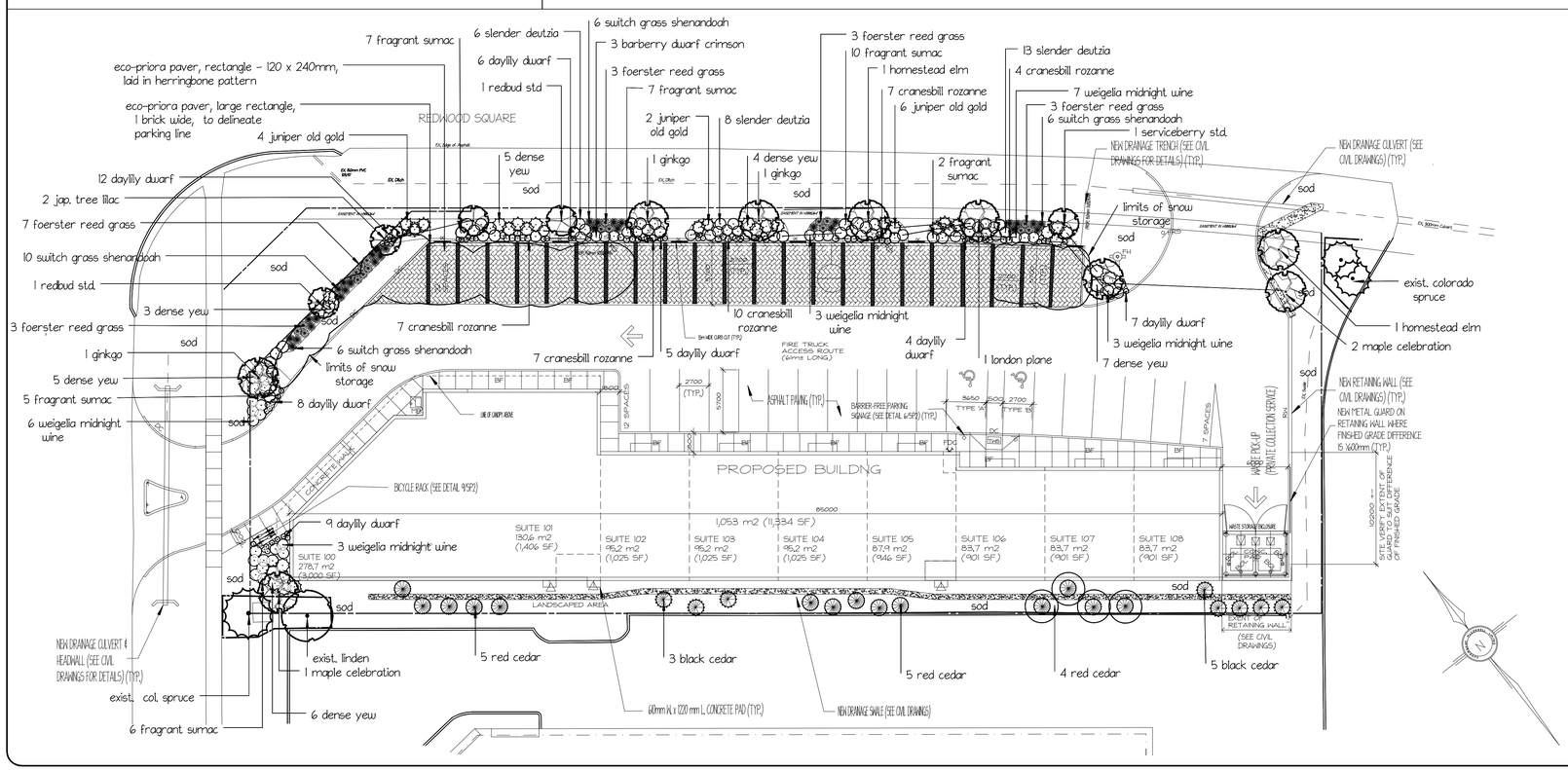

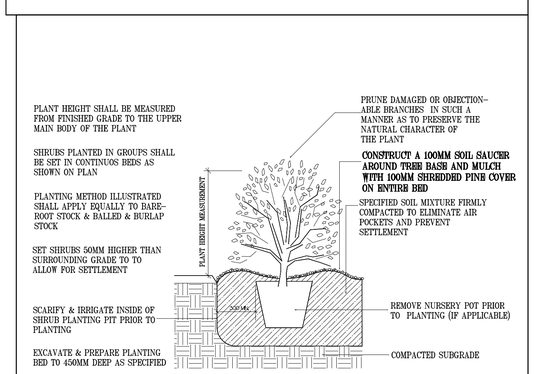

PLANTING BED DETAIL

TYPICAL INSTALLATION

NOTES

1. Quantities of plant material to be determined by plan layout and take precedence over plant list. Any discrepancies to be reported to Landscape Architect for approval.
2. All plantings must conform to planting details. Topsoil to be 4-12 organic matter, capable of sustaining plant growth
3. All grass areas to be sodded. Site to be subgraded and 200mm topsoil to be placed.
4. Plant material to be warranteed for 2 years.
5. Depth of topsoil in tree planting areas to be 750mm minimum.
6. All easements are free of plants.

Key

- Existing conifer
- Proposed conifer
- Existing deciduous tree
- Proposed deciduous tree
- Proposed shrub
- Proposed perennial
- Proposed protective fencing

No.	Date	Description
4	09/16/24	First Submission - SPA
3	12/2/22	Revisions after further Town Comments
2	08/12/22	Revisions after Town comments
1	06/17/21	Revisions after owner's comments

REVISIONS

James McCracken
Landscape Architect
5 Sunnyridge Rd, Jerseyville, ON L0R 1R0
jmccrackendesign@gmail.com
519 754-6345

Seal

Landscape Plan

Proposed Office Building

1044 South Service Rd. W.
Oakville

SCALE	1 : 250
DRAWN BY	JJM
CHECKED BY	
DATE	June 14/ 21
DATE OF PRINT	

PROJECT NO. 21.181

SHEET NO. L - 2

Powered by DynaSCAPE®