

RICHARD ZIEGLER ARCHITECT INC.  
 39 POLSON STREET TORONTO, ONTARIO M5A 1A4  
 T: 416 461 1494 or 1 800 413 7992 F: 866 895 1488  
 www.rzarchitect.com E: mail@rzarchitect.com

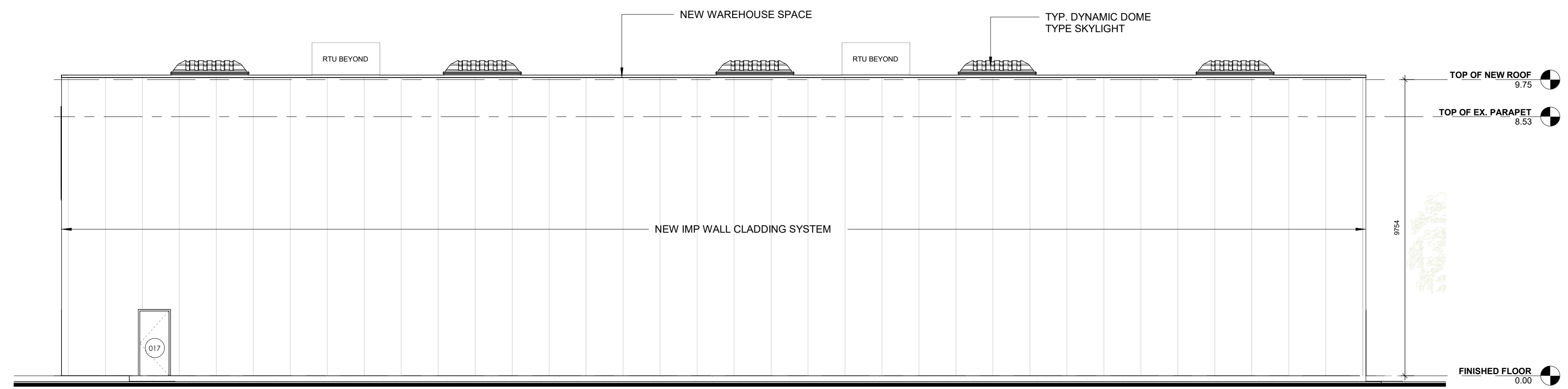

1 SOUTH ELEVATION  
 A-201 1:100

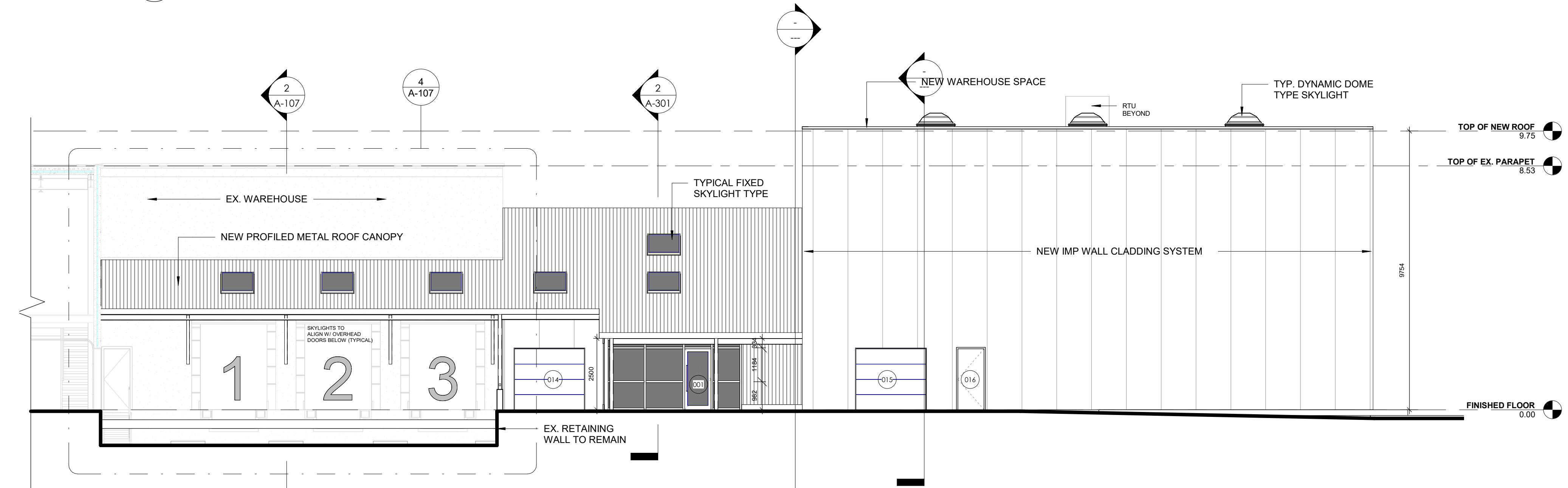

2 WEST ELEVATION  
 A-201 1:100

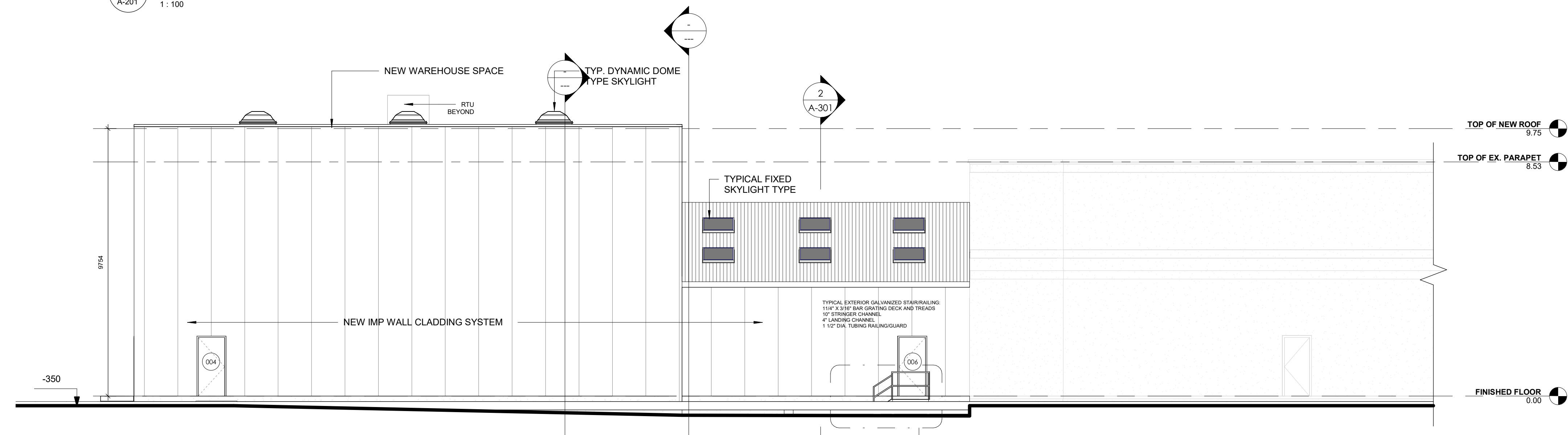

3 EAST ELEVATION  
 A-201 1:100

2	ISSUED FOR SPA CIR#2	2024.08.12
1	ISSUED FOR PLANNING APPROVALS	2023.11.14
NO.	ISSUANCE	DATE

THE GENERAL CONTRACTOR SHALL CHECK AND VERIFY ALL DIMENSIONS AND REPORT ALL ERRORS AND OMISSIONS TO THE ARCHITECT. DO NOT SCALE THE DRAWINGS. DO NOT USE THIS DRAWING FOR CONSTRUCTION UNLESS SIGNED AND SEALED BY THE ARCHITECT.

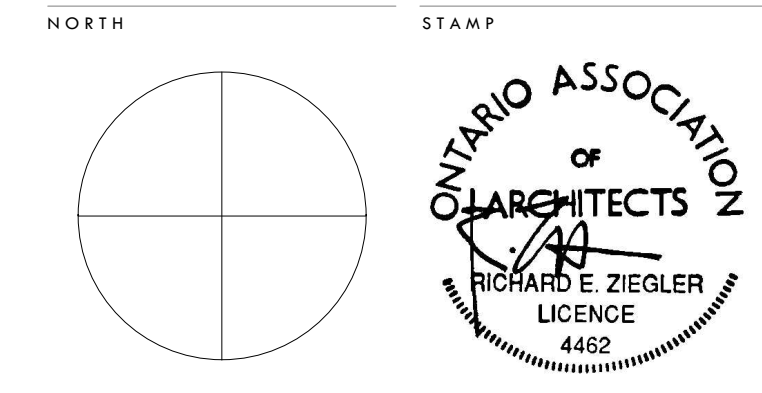

**ADDITION TO VELUX BUILDING**  
 Velux Canada  
 2740 Sherwood Heights Dr, Oakville, ON L6J 7V5

ELEVATIONS		PROJECT NUMBER
SCALE	1:100	202221
DATE	8/12/2024 10:01:24 AM	
DRAWN	SP	
CHECKED	REZ	
SHEET		REVISION

**A-201**