

TREE INVENTORY											
TREE #	SECTION	BOTANICAL	COMMON	TOLERANCE	DBH (CM)	CANOPY (M)	CONDITION	OWNERSHIP	STATUS	REPL. REQ.	REMARKS
001	54	Pinus nigra	Austrian Pine	5: MOD - GOOD	50	10	80 - GOOD	CLIENT TREE	REMOVAL PERMIT REQUIRED		
002	54	Pinus nigra	Austrian Pine	5: MOD - GOOD	42	8	80 - GOOD	CLIENT TREE	REMOVAL PERMIT REQUIRED		
003	54	Pinus nigra	Austrian Pine	5: MOD - GOOD	29	6	60 - FAIR	CLIENT TREE	REMOVAL PERMIT REQUIRED		
004	54	Pinus nigra	Austrian Pine	5: MOD - GOOD	40	8	72 - GOOD	CLIENT TREE	REMOVAL PERMIT REQUIRED		
005	54	Pinus nigra	Austrian Pine	5: MOD - GOOD	35	8	72 - GOOD	CLIENT TREE	REMOVAL PERMIT REQUIRED		
006	54	Pinus nigra	Austrian Pine	5: MOD - GOOD	35	8	72 - GOOD	CLIENT TREE	REMOVAL PERMIT REQUIRED		
007	54	Pinus nigra	Austrian Pine	5: MOD - GOOD	31	8	51 - FAIR	CLIENT TREE	REMOVAL PERMIT REQUIRED		
008	54	Pinus nigra	Austrian Pine	5: MOD - GOOD	47	10	72 - GOOD	CLIENT TREE	REMOVAL PERMIT REQUIRED		
009	54	Pinus nigra	Austrian Pine	5: MOD - GOOD	37	8	60 - FAIR	CLIENT TREE	REMOVAL PERMIT REQUIRED		
010	54	Pinus nigra	Austrian Pine	5: MOD - GOOD	34	8	80 - GOOD	CLIENT TREE	REMOVAL PERMIT REQUIRED		
011	54	Pinus nigra	Austrian Pine	5: MOD - GOOD	40	8	65 - GOOD	CLIENT TREE	REMOVAL PERMIT REQUIRED		
012	54	Pinus nigra	Austrian Pine	5: MOD - GOOD	42	8	80 - GOOD	CLIENT TREE	REMOVAL PERMIT REQUIRED		
013	54	Pinus nigra	Austrian Pine	5: MOD - GOOD	35	8	80 - GOOD	CLIENT TREE	REMOVAL PERMIT REQUIRED		
014	54	Pinus nigra	Austrian Pine	5: MOD - GOOD	54	12	80 - GOOD	CLIENT TREE	REMOVAL PERMIT REQUIRED		
015	54	Acer rubrum	Red Maple	5: MOD - GOOD	41	8	80 - GOOD	CLIENT TREE	REMOVAL PERMIT REQUIRED		
016	54	Acer rubrum	Red Maple	5: MOD - GOOD	29	6	80 - GOOD	CLIENT TREE	REMOVAL PERMIT REQUIRED		
017	51	Acer platanoides	Norway Maple	5: MOD - GOOD	26	4	40 - POOR	CLIENT TREE	REMOVAL PERMIT REQUIRED		
018	51	Betula pendula	European White Birch	4: MODERATE	19	8	80 - GOOD	CLIENT TREE	REMOVAL PERMIT REQUIRED		
019	51	Acer platanoides	Norway Maple	5: MOD - GOOD	35	6	60 - FAIR	CLIENT TREE	REMOVAL PERMIT REQUIRED		
020	51	Acer platanoides	Norway Maple	5: MOD - GOOD	36	8	60 - FAIR	CLIENT TREE	REMOVAL PERMIT REQUIRED		
021	51	Carpinus betulus	European Hornbeam	5: MOD - GOOD	39	4	65 - GOOD	CLIENT TREE	REMOVAL PERMIT REQUIRED		
022	51	Carpinus betulus	European Hornbeam	5: MOD - GOOD	37	6	60 - FAIR	CLIENT TREE	REMOVAL PERMIT REQUIRED		
023	51	Acer platanoides	Norway Maple	5: MOD - GOOD	34	6	60 - FAIR	CLIENT TREE	REMOVAL PERMIT REQUIRED		
024	51	Acer platanoides	Norway Maple	5: MOD - GOOD	32	6	51 - FAIR	CLIENT TREE	REMOVAL PERMIT REQUIRED		
025	51	Acer platanoides	Norway Maple	5: MOD - GOOD	28	6	60 - FAIR	CLIENT TREE	REMOVAL PERMIT REQUIRED		
026	51	Acer saccharum	Sugar Maple	0: POOR	29	14	30 - POOR	CLIENT TREE	REMOVE (HEALTH OR SOUNDNESS)		
027	51	Acer platanoides	Norway Maple	5: MOD - GOOD	26	8	60 - FAIR	CLIENT TREE	REMOVAL PERMIT REQUIRED		
028	51	Acer saccharum	Sugar Maple	0: POOR	86	16	33 - POOR	CLIENT TREE	REMOVE (HEALTH OR SOUNDNESS)		
029	51	Populus nigra	Lombardy Poplar	6: GOOD	22	8	60 - FAIR	CLIENT TREE	REMOVAL PERMIT REQUIRED		
030	52	Acer platanoides	Norway Maple	5: MOD - GOOD	20	6	72 - GOOD	CLIENT TREE	PERMIT (24-206574) - REMOVED	1	
031	52	Pinus nigra	Austrian Pine	5: MOD - GOOD	40	8	80 - GOOD	CLIENT TREE	PERMIT (24-206574) - REMOVED	2	
032	52	Pinus nigra	Austrian Pine	5: MOD - GOOD	36	8	72 - GOOD	CLIENT TREE	PERMIT (24-206574) - REMOVED	2	
033	52	Pinus nigra	Austrian Pine	5: MOD - GOOD	29	8	80 - GOOD	CLIENT TREE	PERMIT (24-206574) - REMOVED	2	
034	52	Pinus nigra	Austrian Pine	5: MOD - GOOD	24	4	0 - DEAD/DYING	CLIENT TREE	PERMIT (24-206574) - DENY	0	
035	52	Pinus nigra	Austrian Pine	5: MOD - GOOD	28	6	72 - GOOD	CLIENT TREE	PERMIT (24-206574) - DENIED	2	
036	52	Pinus nigra	Austrian Pine	5: MOD - GOOD	35	8	80 - GOOD	CLIENT TREE	PERMIT (24-206574) - DENIED	2	
037	52	Ulmus pumila	Siberian Elm	5: MOD - GOOD	27	8	80 - GOOD	CLIENT TREE	PERMIT (24-206574) - DENIED	2	
038	52	Pinus nigra	Austrian Pine	5: MOD - GOOD	50	10	80 - GOOD	CLIENT TREE	PERMIT (24-206574) - REMOVED	3	
039	52	Pinus nigra	Austrian Pine	5: MOD - GOOD	27	6	80 - GOOD	CLIENT TREE	PERMIT (24-206574) - REMOVED	2	
040	52	Acer platanoides	Norway Maple	5: MOD - GOOD	29	8	80 - GOOD	CLIENT TREE	PERMIT (24-206574) - REMOVED	2	
041	52	Pinus nigra	Austrian Pine	5: MOD - GOOD	37	8	80 - GOOD	CLIENT TREE	PERMIT (24-206574) - REMOVED	3	
042	52	Pinus nigra	Austrian Pine	5: MOD - GOOD	40	8	80 - GOOD	CLIENT TREE	PERMIT (24-206574) - REMOVED	2	
043	52	Acer platanoides	Norway Maple	5: MOD - GOOD	53	8	30 - POOR	CLIENT TREE	PERMIT (24-206574) - REMOVED	2	
044	52	Pinus nigra	Austrian Pine	5: MOD - GOOD	35	8	80 - GOOD	CLIENT TREE	PERMIT (24-206574) - REMOVED	3	
045	52	Pinus nigra	Austrian Pine	5: MOD - GOOD	38	10	80 - GOOD	CLIENT TREE	PERMIT (24-206574) - REMOVED	2	
046	52	Pinus nigra	Austrian Pine	5: MOD - GOOD	31	8	80 - GOOD	CLIENT TREE	PERMIT (24-206574) - REMOVED	2	
047	52	Pinus nigra	Austrian Pine	5: MOD - GOOD	36	10	80 - GOOD	CLIENT TREE	PERMIT (24-206574) - REMOVED	2	
048	55	Acer platanoides	Norway Maple	5: MOD - GOOD	33	12	80 - GOOD	CLIENT TREE	REMOVAL PERMIT REQUIRED		
049	55	Pinus nigra	Austrian Pine	5: MOD - GOOD	37	10	72 - GOOD	CLIENT TREE	REMOVAL PERMIT REQUIRED		
050	55	Pinus nigra	Austrian Pine	5: MOD - GOOD	28	6	80 - GOOD	CLIENT TREE	REMOVAL PERMIT REQUIRED		
051	55	Salix fragilis	Crack Willow	5: MOD - GOOD	35	8	65 - GOOD	CLIENT TREE	REMOVAL PERMIT REQUIRED		
052	55	Pinus nigra	Austrian Pine	5: MOD - GOOD	45	8	72 - GOOD	CLIENT TREE	REMOVAL PERMIT REQUIRED		
053	55	Salix fragilis	Crack Willow	5: MOD - GOOD	68	16	65 - GOOD	CLIENT TREE	REMOVAL PERMIT REQUIRED		
054	55	Salix fragilis	Crack Willow	5: MOD - GOOD	55	14	60 - FAIR	CLIENT TREE	REMOVAL PERMIT REQUIRED		
055	55	Salix fragilis	Crack Willow	5: MOD - GOOD	43	10	60 - FAIR	CLIENT TREE	REMOVAL PERMIT REQUIRED		
056	55	Salix fragilis	Crack Willow	5: MOD - GOOD	69	14	60 - FAIR	CLIENT TREE	REMOVAL PERMIT REQUIRED		
057	53	Fraxinus americana	White Ash	4: MODERATE	15	6	60 - FAIR	CLIENT TREE	EXEMPT (?)		
058	53	Populus canadensis	Carolina Poplar	6: GOOD	11	6	65 - GOOD	CLIENT TREE	EXEMPT		
059	53	Populus canadensis	Carolina Poplar	6: GOOD	10	10	4	65 - GOOD	CLIENT TREE	EXEMPT	
060	53	Populus canadensis	Carolina Poplar	6: GOOD	21	6	60 - FAIR	CLIENT TREE	REMOVAL PERMIT REQUIRED		
061	53	Populus canadensis	Carolina Poplar	6: GOOD	25	4	60 - FAIR	CLIENT TREE	REMOVAL PERMIT REQUIRED		
062	51	Populus canadensis	Carolina Poplar	6: GOOD	20	6	60 - FAIR	CLIENT TREE	PERMIT (24-206574) - REMOVED	1	
063	51	Robinia pseudoacacia	Black Locust	6: GOOD	27	8	60 - FAIR	CLIENT TREE	PERMIT (24-206574) - REMOVED	1	
064	53	Fraxinus americana	White Ash	4: MODERATE	50	12	0 - DEAD/DYING	CLIENT TREE	PERMIT (24-206574) - EXEMPT - REMOVED	0	
065	53	Fraxinus americana	White Ash	4: MODERATE	49	10	0 - DEAD/DYING	CLIENT TREE	PERMIT (24-206574) - EXEMPT - REMOVED	0	
066	53	Fraxinus americana	White Ash	4: MODERATE	45	10	0 - DEAD/DYING	CLIENT TREE	PERMIT (24-206574) - EXEMPT - REMOVED	0	
067	52	Ulmus rubra	Red Elm	5: MOD - GOOD	10	4	80 - GOOD	BOUNDARY TREE	EXEMPT		
068	52	Ulmus rubra	Red Elm	5: MOD - GOOD	10	4	80 - GOOD	BOUNDARY TREE	EXEMPT		
069	55	Acer platanoides	Norway Maple	5: MOD - GOOD	30	8	80 - GOOD	CLIENT TREE	REMOVAL PERMIT REQUIRED		
070	55	Ulmus rubra	Red Elm	5: MOD - GOOD	10	4	72 - GOOD	CLIENT TREE	EXEMPT		
071	55	Acer negundo	Boxelder	6: GOOD	23	6	80 - GOOD	CLIENT TREE	REMOVAL PERMIT REQUIRED		
072	55	Ulmus rubra	Red Elm	5: MOD - GOOD	19	8	80 - GOOD	CLIENT TREE	REMOVAL PERMIT REQUIRED		
073	55	Fraxinus americana	White Ash	4: MODERATE	14	6	80 - GOOD	CLIENT TREE	EXEMPT		
074	55	Fraxinus americana	White Ash	4: MODERATE	17	6	80 - GOOD	CLIENT TREE	EXEMPT (?)		
075	55	Fraxinus americana	White Ash	4: MODERATE	10	4	51 - FAIR	CLIENT TREE	EXEMPT		
076	55	Salix fragilis	Crack Willow	5: MOD - GOOD	24	10	80 - GOOD	CLIENT TREE	REMOVAL PERMIT REQUIRED		
077	56	Salix fragilis	Crack Willow	5: MOD - GOOD	38	10	60 - FAIR	CLIENT TREE	REMOVAL PERMIT REQUIRED		
078	56	Salix fragilis	Crack Willow	5: MOD - GOOD	60	14	72 - GOOD	CLIENT TREE	REMOVAL PERMIT REQUIRED		
079	56	Salix fragilis	Crack Willow	5: MOD - GOOD	14	4	72 - GOOD	CLIENT TREE	EXEMPT		
080	56	Salix fragilis	Crack Willow	5: MOD - GOOD	47	8	72 - GOOD	CLIENT TREE	REMOVAL PERMIT REQUIRED		
081	56	Rhus spp	Sumac Species	UNRATED	13	6	80 - GOOD	CLIENT TREE	EXEMPT		
082	57	Populus nigra	Lombardy Poplar	6: GOOD	14	2	80 - GOOD	CLIENT TREE	EXEMPT		
083	57	Populus nigra	Lombardy Poplar	6: GOOD	14	4	80 - GOOD	CLIENT TREE	EXEMPT		
084	57	Salix fragilis	Crack Willow	5: MOD - GOOD	10	2	80 - GOOD	CLIENT TREE	EXEMPT		
085	54	Platanus acerifolia	London Plane Tree	5: MOD - GOOD	23	8	80 - GOOD	CLIENT TREE	REMOVAL PERMIT REQUIRED		
086	53	Fraxinus americana	White Ash	4: MODERATE	11	2	40 - POOR	CLIENT TREE	EXEMPT		
087	54	Populus nigra	Lombardy Poplar	6: GOOD	23	6	80 - GOOD	CLIENT TREE	REMOVAL PERMIT REQUIRED		
088	51	Ulmus pumila	Siberian Elm	5: MOD - GOOD	10	2	40 - POOR	CLIENT TREE	EXEMPT		
121	57	Juglans nigra	Black Walnut	0: POOR	30	12	60 - FAIR	CLIENT TREE	REMOVAL PERMIT REQUIRED		
122	57	Juglans nigra	Black Walnut	0: POOR	48	12	80 - GOOD	CLIENT TREE	REMOVAL PERMIT REQUIRED		
123	57	Fraxinus americana	White Ash	4: MODERATE	30	8	80 - GOOD	CLIENT TREE	EXEMPT (?)		
124	57	Fraxinus americana	White Ash	4: MODERATE	15	4	60 - FAIR	CLIENT TREE	EXEMPT (?)		
125	57	Acer platanoides	Norway Maple	5: MOD - GOOD	24	8	72 - GOOD	CLIENT TREE	REMOVAL PERMIT REQUIRED		
126	57	Acer negundo	Boxelder	6: GOOD	23	8	80 - GOOD	CLIENT TREE	REMOVAL PERMIT REQUIRED		
127	57	Populus spp	Poplar Species	6: GOOD	90	16	65 - GOOD	CLIENT TREE	REMOVAL PERMIT REQUIRED		
128	57	Populus spp	Poplar Species	6: GOOD	36	8	80 - GOOD	CLIENT TREE	REMOVAL PERMIT REQUIRED		
129	57	Pyrus communis	Common Pear	4: MODERATE	33	8	65 - GOOD	CLIENT TREE	REMOVAL PERMIT REQUIRED		
130	57	Tilia americana	American Basswood	2: POOR - MOD	24	6	80 - GOOD	CLIENT TREE	REMOVAL PERMIT REQUIRED		
131	57	Crataegus spp	Hawthorn Species	6: GOOD	24	6	80 - GOOD	CLIENT TREE	REMOVAL PERMIT REQUIRED		
132	57	Crataegus spp	Hawthorn Species	6: GOOD	22	6	48 - FAIR	CLIENT TREE	REMOVAL PERMIT REQUIRED		
133	57	Quercus alba	White Oak	4: MOD	40	10	60 - FAIR	CLIENT TREE	REMOVAL PERMIT REQUIRED		
134	55	Populus spp	Poplar Species	6: GOOD	35	12	80 - GOOD	CLIENT TREE	REMOVAL PERMIT REQUIRED		
135	55	Acer negundo	Boxelder	6: GOOD	48	14	55 - FAIR	CLIENT TREE	REMOVAL PERMIT REQUIRED		
136	55	Acer negundo	Boxelder	6: GOOD	18	6	60 - FAIR	CLIENT TREE	REMOVAL PERMIT REQUIRED		
137	55	Acer negundo	Boxelder	6: GOOD	30	8	80 - GOOD	CLIENT TREE	REMOVAL PERMIT REQUIRED		
138	55	Acer negundo	Boxelder	6: GOOD	23	8	80 - GOOD	CLIENT TREE	REMOVAL PERMIT REQUIRED		
139	55	Fraxinus americana	White Ash	4: MODERATE	30	8	80 - GOOD	CLIENT TREE	EXEMPT (?)		
140	55	Acer negundo	Boxelder	6: GOOD	47	14	80 - GOOD	CLIENT TREE	REMOVAL PERMIT REQUIRED		
141	55	Salix fragilis	Crack Willow	5: MOD - GOOD	100	30	60 - FAIR	CLIENT TREE	REMOVAL PERMIT REQUIRED		
142	55	Ulmus pumila	Siberian Elm	5: MOD - GOOD	50	10	80 - GOOD	CLIENT TREE	REMOVAL PERMIT REQUIRED		
143	55	Acer negundo	Boxelder	6: GOOD	35	8	80 - GOOD	CLIENT TREE	REMOVAL PERMIT REQUIRED		
144	55	Ulmus rubra	Red Elm	5: MOD - GOOD	22	8	80 - GOOD	CLIENT TREE	REMOVAL PERMIT REQUIRED		
145	55	Ulmus rubra	Red Elm	5: MOD - GOOD	26	6	80 - GOOD	CLIENT TREE	REMOVAL PERMIT REQUIRED		
146	55	Acer negundo	Boxelder	6: GOOD	20	6	72 - GOOD	CLIENT TREE	REMOVAL PERMIT REQUIRED		
147	55	Salix fragilis	Crack Willow	5: MOD - GOOD	60	16	80 - GOOD	CLIENT TREE	REMOVAL PERMIT REQUIRED		
148	55	Ulmus rubra	Red Elm	5: MOD - GOOD	25	6	80 - GOOD	CLIENT TREE	REMOVAL PERMIT REQUIRED		
149	55	Fraxinus americana	White Ash	4: MODERATE	40	12	80 - GOOD	CLIENT TREE	EXEMPT (?)		
150	57	Acer platanoides	Norway Maple	5: MOD - GOOD	20	6	80 - GOOD	CLIENT TREE	REMOVAL PERMIT REQUIRED		
901	54	Acer freemanii	Freeman Maple	6: GOOD	30	4	80 - GOOD	NEIGHBOR TREE	PROTECTED		
902	54	Acer freemanii	Freeman Maple	6: GOOD	30	4	80 - GOOD	NEIGHBOR TREE	PROTECTED		
903	54	Acer freemanii	Freeman Maple	6: GOOD	25	3	45 - POOR	NEIGHBOR TREE	PROTECTED		
904	54	Acer freemanii	Freeman Maple	6: GOOD	30	4	80 - GOOD	NEIGHBOR TREE	PROTECTED		



Project: 420SOUTHSERVICE  
Client: ROSE DEVELOPMENT  
420 SOUTH SERVICE RD EAST OAKVILLE  
Drawing Title: TREE INVENTORY  
File No:

- ARBORIST DRAWING LEGEND
- MINIMUM TREE PROTECTION ZONE (WTRZ AS PER IRL

Project: 420SOUTHSERVICE  
 Client: ROSE DEVELOPMENT  
 420 SOUTH SERVICE RD EAST OAKVILLE  
 Drawing Title: SECTION 1 : CENTRAL FRONT  
 SECTION 2 : EAST FRONT  
 File No:

- ARBORIST DRAWING LENGEND**
- MINIMUM TREE PROTECTION ZONE (MTPZ AS PER BYLAW)
  - CRITICAL ROOT ZONE (CRZ AS PER TREE BYLAW)
  - CANOPY LIMIT
  - TREE PROTECTION FENCE - (POLY MESH) - MIN 1.2M HT
  - TREE PROTECTION FENCE - (POLY MESH) - MIN 1.2M HT
  - OPTIONAL TREE PROTECTION HOARDING FOR SMALL SIZE HEDGE / SHRUBS
  - BUILDER INSTALLED WOOD FRAME FENCE (1.2M HT)
  - ZONE OF CONSTRUCTION / DEMOLITION / EXCAVATION
  - AREA OF TREE PROTECTION ZONE (ENROUTEMENT EXCAVATION WHICH MAY REQUIRE ROOT PRUNING)
  - ARBORIST TO BE PRESENT DURING ANY EXCAVATION IN THESE AREAS.
  - TREE PROTECTION ZONE
- TREE BLOCK SYMBOLS**
- TREE TO BE PRESERVED/RETAINED
  - CANOPY EXTENT
  - DBH (FROM DIAMETER AT 1.4M ABOVE GRADE)
  - MINIMUM TREE PROTECTION ZONE RADIUS
  - TREE TO BE REMOVED (NO PERMIT REQUIRED)
  - TREE TO BE REMOVED (SMALL SIZE PERMIT REQUIRED)
  - REMOVED UNDER PREVIOUS PERMIT OR EXEMPTION
  - HEDGE / SHRUB (SMALL SIZE PROTECTION OPTIONAL)
  - INVASIVE TREE OR GROUP REMOVAL RECOMMENDED



TREE INVENTORY - STAGE 1

TREE #	SECTION	BOTANICAL	COMMON	TOLERANCE	CONSTRUCTION	DBH (CM)	CANOPY (M)	CONDITION (%)	OWNERSHIP	STATUS	REPL. REQ.
017	S1	ACER PLATANOIDES	NORWAY MAPLE	5: MOD - GOOD	26	4	40	POOR	CLIENT TREE	REMOVAL PERMIT REQUIRED	
018	S1	BETULA PENDULA	EUROPEAN WHITE BIRCH	4: MODERATE	19	8	80	GOOD	CLIENT TREE	REMOVAL PERMIT REQUIRED	
019	S1	ACER PLATANOIDES	NORWAY MAPLE	5: MOD - GOOD	35	6	60	FAIR	CLIENT TREE	REMOVAL PERMIT REQUIRED	
020	S1	ACER PLATANOIDES	NORWAY MAPLE	5: MOD - GOOD	36	8	60	FAIR	CLIENT TREE	REMOVAL PERMIT REQUIRED	
021	S1	CARPINUS BETULUS	EUROPEAN HORNBEAM	5: MOD - GOOD	39	4	50	GOOD	CLIENT TREE	REMOVAL PERMIT REQUIRED	
022	S1	CARPINUS BETULUS	EUROPEAN HORNBEAM	5: MOD - GOOD	37	6	60	FAIR	CLIENT TREE	REMOVAL PERMIT REQUIRED	
023	S1	ACER PLATANOIDES	NORWAY MAPLE	5: MOD - GOOD	34	6	60	FAIR	CLIENT TREE	REMOVAL PERMIT REQUIRED	
024	S1	ACER PLATANOIDES	NORWAY MAPLE	5: MOD - GOOD	32	6	51	FAIR	CLIENT TREE	REMOVAL PERMIT REQUIRED	
025	S1	ACER PLATANOIDES	NORWAY MAPLE	5: MOD - GOOD	28	6	60	FAIR	CLIENT TREE	REMOVAL PERMIT REQUIRED	
026	S1	ACER SACCHARUM	SUGAR MAPLE	0: POOR	59	14	30	POOR	CLIENT TREE	REMOVE (HEALTH OR SOUNDNESS)	
027	S1	ACER PLATANOIDES	NORWAY MAPLE	5: MOD - GOOD	26	8	60	FAIR	CLIENT TREE	REMOVAL PERMIT REQUIRED	
028	S1	ACER SACCHARUM	SUGAR MAPLE	0: POOR	86	16	33	POOR	CLIENT TREE	REMOVE (HEALTH OR SOUNDNESS)	
029	S1	POPULUS NIGRA	COMMON POPLAR	6: GOOD	22	9	60	FAIR	CLIENT TREE	REMOVAL PERMIT REQUIRED	
062	S1	POPULUS CANADENSIS	CAROLINA POPLAR	6: GOOD	20	6	60	FAIR	CLIENT TREE	PERMIT (24-206574) - REMOVED	1
063	S1	ROBINA PSEUDACACIA	BLACK LOCUST	6: GOOD	27	8	60	FAIR	CLIENT TREE	PERMIT (24-206574) - REMOVED	1
088	S1	ULMUS PUMILA	SIBERIAN ELM	5: MOD - GOOD	10	2	40	POOR	CLIENT TREE	EXEMPT	

TREE INVENTORY - STAGE 2

TREE #	SECTION	BOTANICAL	COMMON	TOLERANCE	CONSTRUCTION	DBH (CM)	CANOPY (M)	CONDITION (%)	OWNERSHIP	STATUS	REPL. REQ.
030	S2	ACER PLATANOIDES	NORWAY MAPLE	5: MOD - GOOD	20	6	72	GOOD	CLIENT TREE	PERMIT (24-206574) - REMOVED	1
031	S2	PINUS NIGRA	AUSTRIAN PINE	5: MOD - GOOD	40	8	80	GOOD	CLIENT TREE	PERMIT (24-206574) - REMOVED	2
032	S2	PINUS NIGRA	AUSTRIAN PINE	5: MOD - GOOD	36	8	72	GOOD	CLIENT TREE	PERMIT (24-206574) - REMOVED	2
033	S2	PINUS NIGRA	AUSTRIAN PINE	5: MOD - GOOD	29	8	80	GOOD	CLIENT TREE	PERMIT (24-206574) - REMOVED	2
034	S2	PINUS NIGRA	AUSTRIAN PINE	5: MOD - GOOD	24	4	0	DEAD/DYING	CLIENT TREE	PERMIT (24-206574) - EXEMPT	0
035	S2	PINUS NIGRA	AUSTRIAN PINE	5: MOD - GOOD	28	6	72	GOOD	CLIENT TREE	PERMIT (24-206574) - DENIED	
036	S2	PINUS NIGRA	AUSTRIAN PINE	5: MOD - GOOD	35	8	80	GOOD	CLIENT TREE	PERMIT (24-206574) - DENIED	
037	S2	ULMUS PUMILA	SIBERIAN ELM	5: MOD - GOOD	27	8	80	GOOD	CLIENT TREE	PERMIT (24-206574) - DENIED	
038	S2	PINUS NIGRA	AUSTRIAN PINE	5: MOD - GOOD	50	10	80	GOOD	CLIENT TREE	PERMIT (24-206574) - REMOVED	3
039	S2	PINUS NIGRA	AUSTRIAN PINE	5: MOD - GOOD	27	6	80	GOOD	CLIENT TREE	PERMIT (24-206574) - REMOVED	2
040	S2	ACER PLATANOIDES	NORWAY MAPLE	5: MOD - GOOD	29	8	80	GOOD	CLIENT TREE	PERMIT (24-206574) - REMOVED	2
041	S2	PINUS NIGRA	AUSTRIAN PINE	5: MOD - GOOD	37	8	80	GOOD	CLIENT TREE	PERMIT (24-206574) - REMOVED	3
042	S2	PINUS NIGRA	AUSTRIAN PINE	5: MOD - GOOD	40	8	80	GOOD	CLIENT TREE	PERMIT (24-206574) - REMOVED	2
043	S2	ACER PLATANOIDES	NORWAY MAPLE	5: MOD - GOOD	53	6	30	POOR	CLIENT TREE	PERMIT (24-206574) - REMOVED	2
044	S2	PINUS NIGRA	AUSTRIAN PINE	5: MOD - GOOD	35	8	80	GOOD	CLIENT TREE	PERMIT (24-206574) - REMOVED	3
045	S2	PINUS NIGRA	AUSTRIAN PINE	5: MOD - GOOD	38	10	80	GOOD	CLIENT TREE	PERMIT (24-206574) - REMOVED	2
046	S2	PINUS NIGRA	AUSTRIAN PINE	5: MOD - GOOD	31	8	80	GOOD	CLIENT TREE	PERMIT (24-206574) - REMOVED	2
047	S2	PINUS NIGRA	AUSTRIAN PINE	5: MOD - GOOD	36	10	80	GOOD	CLIENT TREE	PERMIT (24-206574) - REMOVED	2
067	S2	ULMUS RUBRA	RED ELM	5: MOD - GOOD	10	4	80	GOOD	BOUNDARY TREE	EXEMPT	
068	S2	ULMUS RUBRA	RED ELM	5: MOD - GOOD	10	4	80	GOOD	BOUNDARY TREE	EXEMPT	

REVISIONS

#	DATE	REASON
0	2024-10-21	
1	2024-10-29	ADDED 4 TREES ON NEIGHBOR PROPERTY VERIFIED NO OTHER TREES WITH IN RM OF SITE. CORRECTED SHEET NUMBERING.





Project: 420SOUTHSERVICE
   
 Client: ROSE DEVELOPMENT
   
 420 SOUTH SERVICE RD EAST OAKVILLE
   
 Drawing Title: SECTION 3 : CENTRAL
   
 File No:

- ARBORIST DRAWING LENCEND**
- MINIMUM TREE PROTECTION ZONE (MTPZ AS PER BYLAW)
  - CRITICAL ROOT ZONE (CRZ AS PER TREE BYLAW)
  - CANOPY LIMIT
  - TREE PROTECTION FENCE - (POLY MESH) - MIN. 1.2M HT
  - TREE PROTECTION FENCE - (POLY MESH) - MIN. 1.2M HT
  - OPTIONAL TREE PROTECTION HOARDING FOR SMALL SIZE/HEDGE/SHRUBS
  - BALDER INSTALLED WOOD FRAME FENCE (1.2M HT)
  - ZONE OF CONSTRUCTION / DEMOLITION / EXCAVATION
  - AREA OF TREE PROTECTION ZONE ENCROACHMENT EXCAVATION WHICH MAY REQUIRE ROOT PRUNING
  - AREAS TO BE PRESENT DURING ANY EXCAVATION IN THESE AREAS
  - TREE PROTECTION ZONE
- TREE BLOCK SYMBOLS**
- TREE TO BE PRESERVED/RETAINED
  - CANOPY EXTENT
  - DBH (TRUNK DIAMETER AT 1.4M ABOVE GRADE)
  - MINIMUM TREE PROTECTION ZONE RADIUS
  - ⊗ TREE TO BE REMOVED PERMIT REQUIRED
  - ⊗ TREE TO BE REMOVED NO PERMIT REQUIRED (SMALL SIZE)
  - ⊗ REMOVED UNDER PREVIOUS PERMIT OR EXEMPTION
  - ✕ HEDGE/SHRUB (SMALL SIZE PROTECTION OPTIONAL)
  - ✕ INVASIVE TREE OR GROUP REMOVAL RECOMMENDED

TREE INVENTORY - STAGE 3

TREE #	STAGE	BOTANICAL SPECIES	COMMON	TOLERANCE	CONSTRUCTION (CM)	DBH (M)	CANOPY (%)	CONDITION	OWNERSHIP	STATUS	REPL.
057	S3	FRAXINUS AMERICANA	WHITE ASH	4: MODERATE	15	6	60	- FAIR	CLIENT TREE	EXEMPT (T)	
058	S3	POPULUS CANADENSIS	CAROLINA POPLAR	6: GOOD	11	6	85	- GOOD	CLIENT TREE	EXEMPT	
059	S3	POPULUS CANADENSIS	CAROLINA POPLAR	6: GOOD	10	4	85	- GOOD	CLIENT TREE	EXEMPT	
060	S3	POPULUS CANADENSIS	CAROLINA POPLAR	6: GOOD	21	6	60	- FAIR	CLIENT TREE	REMOVAL PERMIT REQUIRED	
061	S1	POPULUS CANADENSIS	CAROLINA POPLAR	6: GOOD	25	4	60	- FAIR	CLIENT TREE	REMOVAL PERMIT REQUIRED	
064	S3	FRAXINUS AMERICANA	WHITE ASH	4: MODERATE	50	12	0	- DEAD/DYING	CLIENT TREE	PERMIT (24-206574) - EXEMPT - REMOVED	0
065	S3	FRAXINUS AMERICANA	WHITE ASH	4: MODERATE	49	10	0	- DEAD/DYING	CLIENT TREE	PERMIT (24-206574) - EXEMPT - REMOVED	0
066	S3	FRAXINUS AMERICANA	WHITE ASH	4: MODERATE	45	10	0	- DEAD/DYING	CLIENT TREE	PERMIT (24-206574) - EXEMPT - REMOVED	0
068	S3	FRAXINUS AMERICANA	WHITE ASH	4: MODERATE	11	2	40	- POOR	CLIENT TREE	EXEMPT	

REVISIONS

#	DATE	REASON
0	2024-10-21	
1	2024-10-29	ADDED 4 TREES ON NEIGHBOR PROPERTY VERIFIED NO OTHER TREES WITH DBH OF SITE. CORRECTED SHEET NUMBERING



28 OCT 2024      ARBORIST - S1.DWG      SKP



Project: 420SOUTHSERVICE  
 Client: ROSE DEVELOPMENT  
 420 SOUTH SERVICE RD EAST OAKVILLE  
 Drawing Title: SECTION 4 : WEST FRONT  
 File No:

- ARBORIST DRAWING LENGEND**
- MINIMUM TREE PROTECTION ZONE (MTPZ AS PER BYLAW)
  - CRITICAL ROOT ZONE (CRZ AS PER TREE BYLAW)
  - CANOPY LIMIT
  - TREE PROTECTION FENCE - (POLY WESH) - MIN 1.2M HT
  - TREE PROTECTION FENCE - (POLY WESH) - MIN 1.2M HT
  - OPTIONAL TREE PROTECTION HOARDING FOR SMALL SIZE/HEDGE/SHRUBS
  - BUILDER INSTALLED WOOD FRAME FENCE (1.2M HT)
  - ZONE OF CONSTRUCTION / DEMOLITION / EXCAVATION
  - AREA OF TREE PROTECTION ZONE ENCROACHMENT EXCAVATION WHICH MAY REQUIRE ROOT PRUNING
  - AREAS TO BE PRESENT DURING ANY EXCAVATION IN THESE AREAS
  - TREE PROTECTION ZONE
- TREE BLOCK SYMBOLS**
- TREE TO BE PRESERVED/RETAINED
  - CANOPY CENTER
  - DBH (TRUNK DIAMETER AT 1.4M ABOVE GRADE)
  - MINIMUM TREE PROTECTION ZONE RADIUS
  - ⊗ TREE TO BE REMOVED PERMIT REQUIRED
  - ⊗ TREE TO BE REMOVED NO PERMIT REQUIRED (SMALL SIZE)
  - ⊗ REMOVED UNDER PREVIOUS PERMIT OR EXEMPTION
  - ⊗ HEDGE/SHRUB (SMALL SIZE PROTECTION OPTIONAL)
  - ⊗ INVASIVE TREE OR GROUP REMOVAL RECOMMENDED

TREE INVENTORY - STAGE 4											
TREE #	SECTION	BOTANICAL	COMMON	TOLERANCE	CONSTRUCTION (CM)	DBH (M)	CANOPY (%)	CONDITION	OWNERSHIP	STATUS	REPL. REQ.
001	S4	PINUS NIGRA	AUSTRIAN PINE	S: MOD - GOOD	50	10	80 - GOOD	CLIENT TREE	REMOVAL PERMIT REQUIRED		
002	S4	PINUS NIGRA	AUSTRIAN PINE	S: MOD - GOOD	42	8	80 - GOOD	CLIENT TREE	REMOVAL PERMIT REQUIRED		
003	S4	PINUS NIGRA	AUSTRIAN PINE	S: MOD - GOOD	28	6	60 - FAIR	CLIENT TREE	REMOVAL PERMIT REQUIRED		
004	S4	PINUS NIGRA	AUSTRIAN PINE	S: MOD - GOOD	40	8	72 - GOOD	CLIENT TREE	REMOVAL PERMIT REQUIRED		
005	S4	PINUS NIGRA	AUSTRIAN PINE	S: MOD - GOOD	35	8	72 - GOOD	CLIENT TREE	REMOVAL PERMIT REQUIRED		
006	S4	PINUS NIGRA	AUSTRIAN PINE	S: MOD - GOOD	35	8	72 - GOOD	CLIENT TREE	REMOVAL PERMIT REQUIRED		
007	S4	PINUS NIGRA	AUSTRIAN PINE	S: MOD - GOOD	31	8	51 - FAIR	CLIENT TREE	REMOVAL PERMIT REQUIRED		
008	S4	PINUS NIGRA	AUSTRIAN PINE	S: MOD - GOOD	47	10	72 - GOOD	CLIENT TREE	REMOVAL PERMIT REQUIRED		
009	S4	PINUS NIGRA	AUSTRIAN PINE	S: MOD - GOOD	37	8	60 - FAIR	CLIENT TREE	REMOVAL PERMIT REQUIRED		
010	S4	PINUS NIGRA	AUSTRIAN PINE	S: MOD - GOOD	34	8	80 - GOOD	CLIENT TREE	REMOVAL PERMIT REQUIRED		
011	S4	PINUS NIGRA	AUSTRIAN PINE	S: MOD - GOOD	40	8	65 - GOOD	CLIENT TREE	REMOVAL PERMIT REQUIRED		
012	S4	PINUS NIGRA	AUSTRIAN PINE	S: MOD - GOOD	42	8	80 - GOOD	CLIENT TREE	REMOVAL PERMIT REQUIRED		
013	S4	PINUS NIGRA	AUSTRIAN PINE	S: MOD - GOOD	35	8	80 - GOOD	CLIENT TREE	REMOVAL PERMIT REQUIRED		
014	S4	PINUS NIGRA	AUSTRIAN PINE	S: MOD - GOOD	54	12	80 - GOOD	CLIENT TREE	REMOVAL PERMIT REQUIRED		
015	S4	ACER RUBRUM	RED MAPLE	S: MOD - GOOD	41	8	80 - GOOD	CLIENT TREE	REMOVAL PERMIT REQUIRED		
016	S4	ACER RUBRUM	RED MAPLE	S: MOD - GOOD	29	6	80 - GOOD	CLIENT TREE	REMOVAL PERMIT REQUIRED		
085	S4	PLATANUS ACERIFOLIA	LONDON PLANETREE	S: MOD - GOOD	23	8	80 - GOOD	CLIENT TREE	REMOVAL PERMIT REQUIRED		
087	S4	POPULUS NIGRA	LOMBARDY POPLAR	E: GOOD	23	6	80 - GOOD	CLIENT TREE	REMOVAL PERMIT REQUIRED		
901	S4	ACER FREEMANI	FREEMAN MAPLE	E: GOOD	30	4	80 - GOOD	NEIGHBOR TREE	PROTECTED		
902	S4	ACER FREEMANI	FREEMAN MAPLE	E: GOOD	30	4	80 - GOOD	NEIGHBOR TREE	PROTECTED		
903	S4	ACER FREEMANI	FREEMAN MAPLE	E: GOOD	25	3	45 - POOR	NEIGHBOR TREE	PROTECTED		
904	S4	ACER FREEMANI	FREEMAN MAPLE	E: GOOD	30	4	80 - GOOD	NEIGHBOR TREE	PROTECTED		

REVISIONS		
#	DATE	REASON
0	2024-10-21	
1	2024-10-29	ADDED 4 TREES ON NEIGHBOR PROPERTY VERIFIED NO OTHER TREES WITHIN 6M OF SITE. CORRECTED SHEET NUMBERING.



ARBORIST - S1.DWG 28 OCT 2024

Project: 420SOUTHSERVICE  
Client: ROSE DEVELOPMENT  
420 SOUTH SERVICE RD EAST OAKVILLE  
Drawing Title: SECTION 5 : EAST WOODLOT  
File No:



- ARBORIST DRAWING LENDGEND**
- MINIMUM TREE PROTECTION ZONE (MTPZ AS PER BYLAW)
  - CRITICAL ROOT ZONE (CRZ AS PER TREE BYLAW)
  - CANOPY LIMIT
  - TREE PROTECTION FENCE - (POLY MESH) - MIN. 1.2M HT
  - TREE PROTECTION FENCE - (POLY MESH) - MIN. 1.2M HT
  - OPTIONAL TREE PROTECTION MONUMENTS FOR SMALL SIZE/HEIGHT SHRUBS
  - BALDER INSTALLED WOOD FRAME FENCE (1.5M HT)
  - ZONE OF CONSTRUCTION / DEMOLITION / EXCAVATION
  - AREA OF TREE PROTECTION ZONE ENCROACHMENT EXCAVATION WHICH MAY REQUIRE ROOT PRUNING
  - AREAS TO BE PRESENT DURING ANY EXCAVATION IN THESE AREAS
  - TREE PROTECTION ZONE
- TREE BLOCK SYMBOLS**
- TREE TO BE PRESERVED/RETAINED
  - TREE TO BE REMOVED (TRUNK DIAMETER AT 1.4M ABOVE GRADE)
  - DBH (TRUNK DIAMETER AT 1.4M ABOVE GRADE)
  - MINIMUM TREE PROTECTION ZONE RADIUS
  - TREE TO BE REMOVED PERMIT REQUIRED
  - TREE TO BE REMOVED NO PERMIT REQUIRED (SMALL SIZE)
  - REMOVED UNDER PREVIOUS PERMIT OR DEMOLITION
  - HEDGE/SHRUB (SMALL SIZE PROTECTION OPTIONAL)
  - INVASIVE TREE OR GROUP REMOVAL RECOMMENDED

INVASIVE		
COUNT	NAME	STAGE/SECTION
137	INVASIVE	S7 - BUCKTHORN
233	INVASIVE	S5 - BUCKTHORN

TREE INVENTORY - STAGE 5										
TREE #	SECTION	BOTANICAL	COMMON	CONSTRUCTION TOLERANCE	DBH (CM)	CANOPY (M)	CONDITION %	OWNERSHIP	STATUS	REPL. REQ.
048	S5	ACER PLATANOIDES	NORWAY MAPLE	5: MOD - GOOD	33	12	80 - GOOD	CLIENT TREE	REMOVAL PERMIT REQUIRED	
049	S5	PINUS NIGRA	AUSTRIAN PINE	5: MOD - GOOD	37	10	72 - GOOD	CLIENT TREE	REMOVAL PERMIT REQUIRED	
050	S5	PINUS NIGRA	AUSTRIAN PINE	5: MOD - GOOD	28	6	80 - GOOD	CLIENT TREE	REMOVAL PERMIT REQUIRED	
051	S5	SALIX FRAGILIS	CRACK WILLOW	5: MOD - GOOD	35	8	65 - GOOD	CLIENT TREE	REMOVAL PERMIT REQUIRED	
052	S5	PINUS NIGRA	AUSTRIAN PINE	5: MOD - GOOD	45	8	72 - GOOD	CLIENT TREE	REMOVAL PERMIT REQUIRED	
053	S5	SALIX FRAGILIS	CRACK WILLOW	5: MOD - GOOD	68	16	65 - GOOD	CLIENT TREE	REMOVAL PERMIT REQUIRED	
054	S5	SALIX FRAGILIS	CRACK WILLOW	5: MOD - GOOD	55	14	60 - FAIR	CLIENT TREE	REMOVAL PERMIT REQUIRED	
055	S5	SALIX FRAGILIS	CRACK WILLOW	5: MOD - GOOD	43	10	60 - FAIR	CLIENT TREE	REMOVAL PERMIT REQUIRED	
056	S5	SALIX FRAGILIS	CRACK WILLOW	5: MOD - GOOD	69	14	60 - FAIR	CLIENT TREE	REMOVAL PERMIT REQUIRED	
069	S5	ACER PLATANOIDES	NORWAY MAPLE	5: MOD - GOOD	30	8	80 - GOOD	CLIENT TREE	REMOVAL PERMIT REQUIRED	
070	S5	ULMUS RUBRA	RED ELM	5: MOD - GOOD	10	4	72 - GOOD	CLIENT TREE	EXEMPT	
071	S5	ACER NEGUNDO	BOXELDER	6: GOOD	23	6	80 - GOOD	CLIENT TREE	REMOVAL PERMIT REQUIRED	
072	S5	ULMUS RUBRA	RED ELM	5: MOD - GOOD	19	8	80 - GOOD	CLIENT TREE	REMOVAL PERMIT REQUIRED	
073	S5	FRAXINUS AMERICANA	WHITE ASH	4: MODERATE	14	6	80 - GOOD	CLIENT TREE	EXEMPT	
074	S5	FRAXINUS AMERICANA	WHITE ASH	4: MODERATE	17	8	80 - GOOD	CLIENT TREE	EXEMPT (?)	
075	S5	FRAXINUS AMERICANA	WHITE ASH	4: MODERATE	10	4	51 - FAIR	CLIENT TREE	EXEMPT	
076	S5	SALIX FRAGILIS	CRACK WILLOW	5: MOD - GOOD	34	10	80 - GOOD	CLIENT TREE	REMOVAL PERMIT REQUIRED	
134	S5	POPULUS SPP	POPLAR SPECIES	6: GOOD	35	12	80 - GOOD	CLIENT TREE	REMOVAL PERMIT REQUIRED	
135	S5	ACER NEGUNDO	BOXELDER	6: GOOD	48	14	55 - FAIR	CLIENT TREE	REMOVAL PERMIT REQUIRED	
136	S5	ACER NEGUNDO	BOXELDER	6: GOOD	18	6	60 - FAIR	CLIENT TREE	REMOVAL PERMIT REQUIRED	
137	S5	ACER NEGUNDO	BOXELDER	6: GOOD	30	8	80 - GOOD	CLIENT TREE	REMOVAL PERMIT REQUIRED	
138	S5	ACER NEGUNDO	BOXELDER	6: GOOD	23	8	80 - GOOD	CLIENT TREE	REMOVAL PERMIT REQUIRED	
139	S5	FRAXINUS AMERICANA	WHITE ASH	4: MODERATE	30	8	80 - GOOD	CLIENT TREE	EXEMPT (?)	
140	S5	ACER NEGUNDO	BOXELDER	6: GOOD	47	14	80 - GOOD	CLIENT TREE	REMOVAL PERMIT REQUIRED	
141	S5	SALIX FRAGILIS	CRACK WILLOW	5: MOD - GOOD	120	30	60 - FAIR	CLIENT TREE	REMOVAL PERMIT REQUIRED	
142	S5	ULMUS PUMILA	SIBERIAN ELM	5: MOD - GOOD	50	16	80 - GOOD	CLIENT TREE	REMOVAL PERMIT REQUIRED	
143	S5	ACER NEGUNDO	BOXELDER	6: GOOD	35	8	80 - GOOD	CLIENT TREE	REMOVAL PERMIT REQUIRED	
144	S5	ULMUS RUBRA	RED ELM	5: MOD - GOOD	22	8	80 - GOOD	CLIENT TREE	REMOVAL PERMIT REQUIRED	
145	S5	ULMUS RUBRA	RED ELM	5: MOD - GOOD	26	6	80 - GOOD	CLIENT TREE	REMOVAL PERMIT REQUIRED	
146	S5	ACER NEGUNDO	BOXELDER	6: GOOD	20	6	72 - GOOD	CLIENT TREE	REMOVAL PERMIT REQUIRED	
147	S5	SALIX FRAGILIS	CRACK WILLOW	5: MOD - GOOD	60	16	80 - GOOD	CLIENT TREE	REMOVAL PERMIT REQUIRED	
148	S5	ULMUS RUBRA	RED ELM	5: MOD - GOOD	25	6	80 - GOOD	CLIENT TREE	REMOVAL PERMIT REQUIRED	
149	S5	FRAXINUS AMERICANA	WHITE ASH	4: MODERATE	40	12	80 - GOOD	CLIENT TREE	EXEMPT (?)	

STAGE 5 ALSO INCLUDES APPROX. 233 BUCKTHORN (DBH BETWEEN 8CM AND 15CM). THESE SHOULD BE REMOVED AS THEY ARE INVASIVE.

#	DATE	REASON
0	2024-10-21	
1	2024-10-29	ADDED 4 TREES ON NEIGHBOR PROPERTY VERIFIED NO OTHER TREES WITHIN 6M OF SITE. CORRECTED SHEET NUMBERING.



ARBORIST - S1.DWG 28 OCT 2024 SKP

Project: 420SOUTHSERVICE  
 Client: ROSE DEVELOPMENT  
 420 SOUTH SERVICE RD EAST OAKVILLE  
 Drawing Title: SECTION 6 : CENTRAL REAR SECTION 7 : WEST WOODLOT  
 File No:

- ARBORIST DRAWING LENGEND**
- MINIMUM TREE PROTECTION ZONE (MTPZ AS PER BYLAW)
  - CRITICAL ROOT ZONE (CRZ AS PER TREE BYLAW)
  - CANOPY LIMIT
  - TREE PROTECTION FENCE - (POZY MESH) - MIN 1.2M HT
  - TREE PROTECTION FENCE - (POZY MESH) - MIN 1.2M HT OPTIONAL TREE PROTECTION HOARDING FOR SMALL SIZE/HEDGE/SHRUBS
  - BARRIER INSTALLED WOOD FRAME FENCE (1.2M HT)
  - ZONE OF CONSTRUCTION / DEMOLITION / EXCAVATION
  - AREA OF TREE PROTECTION ZONE ENCROACHMENT EXCAVATION WHICH MAY REQUIRE ROOT PRUNING ARRANGES TO BE PRESENT DURING ANY EXCAVATION IN THESE AREAS
  - TREE PROTECTION ZONE
- TREE BLOCK SYMBOLS**
- TREE TO BE PRESERVED/RETAINED
  - CANOPY COVER
  - DBH (TRUNK DIAMETER AT 1.4M ABOVE GRADE)
  - MINIMUM TREE PROTECTION ZONE RADIUS
  - TREE TO BE REMOVED PERMIT REQUIRED
  - TREE TO BE REMOVED NO PERMIT REQUIRED (SMALL SIZE)
  - REMOVED UNDER PREVIOUS PERMIT OR EXEMPT
  - HEDGE/SHRUB (SMALL SIZE PROTECTION OPTIONAL)
  - INVASIVE TREE OR GROUP REMOVAL RECOMMENDED

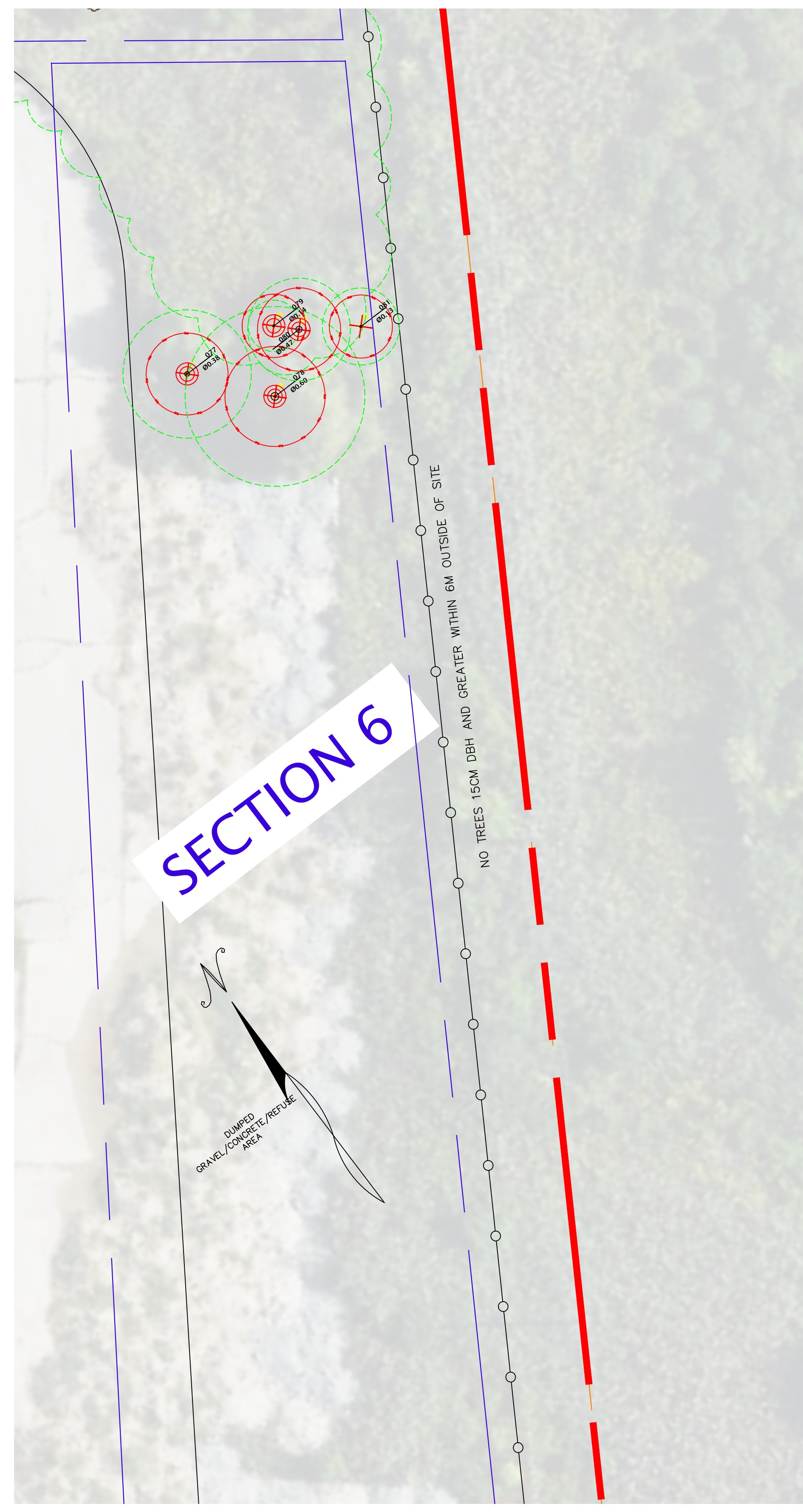

INVASIVE		
COUNT	NAME	STAGE/SECTION
137	INVASIVE	S7 - BUCKTHORN
233	INVASIVE	S5 - BUCKTHORN

TREE INVENTORY - STAGE 6										
TREE #	SECTION	BOTANICAL	COMMON	TOLERANCE	DBH (CM)	CANOPY (M)	CONDITION	OWNERSHIP	STATUS	REPL. REQ.
077	S6	SALIX FRAGILIS	CRACK WILLOW	5: MOD - GOOD	38	10	60 - FAIR	CLIENT TREE	REMOVAL PERMIT REQUIRED	
078	S6	SALIX FRAGILIS	CRACK WILLOW	5: MOD - GOOD	60	14	72 - GOOD	CLIENT TREE	REMOVAL PERMIT REQUIRED	
079	S6	SALIX FRAGILIS	CRACK WILLOW	5: MOD - GOOD	14	4	72 - GOOD	CLIENT TREE	EXEMPT	
080	S6	SALIX FRAGILIS	CRACK WILLOW	5: MOD - GOOD	47	8	72 - GOOD	CLIENT TREE	REMOVAL PERMIT REQUIRED	
081	S6	RHUS SPP	SUMAC SPECIES	UNRATED	13	6	80 - GOOD	CLIENT TREE	EXEMPT	

TREE INVENTORY - STAGE 7										
TREE #	SECTION	BOTANICAL	COMMON	TOLERANCE	DBH (CM)	CANOPY (M)	CONDITION	OWNERSHIP	STATUS	REPL. REQ.
082	S7	POPULUS NIGRA	LOMBARDY POPLAR	6: GOOD	14	2	80 - GOOD	CLIENT TREE	EXEMPT	
083	S7	POPULUS NIGRA	LOMBARDY POPLAR	6: GOOD	14	4	80 - GOOD	CLIENT TREE	EXEMPT	
084	S7	SALIX FRAGILIS	CRACK WILLOW	5: MOD - GOOD	10	2	80 - GOOD	CLIENT TREE	EXEMPT	
121	S7	JUGLANS NIGRA	BLACK WALNUT	0: POOR	30	12	60 - FAIR	CLIENT TREE	REMOVAL PERMIT REQUIRED	
122	S7	JUGLANS NIGRA	BLACK WALNUT	0: POOR	48	12	80 - GOOD	CLIENT TREE	REMOVAL PERMIT REQUIRED	
123	S7	FRAXINUS AMERICANA	WHITE ASH	4: MODERATE	30	8	80 - GOOD	CLIENT TREE	EXEMPT (*)	
124	S7	FRAXINUS AMERICANA	WHITE ASH	4: MODERATE	15	4	60 - FAIR	CLIENT TREE	EXEMPT (*)	
125	S7	ACER PLATANODES	NORWAY MAPLE	5: MOD - GOOD	24	8	72 - GOOD	CLIENT TREE	REMOVAL PERMIT REQUIRED	
126	S7	ACER NEGUNDO	BOXELDER	6: GOOD	23	8	80 - GOOD	CLIENT TREE	REMOVAL PERMIT REQUIRED	
127	S7	POPULUS SPP	POPLAR SPECIES	6: GOOD	90	16	85 - GOOD	CLIENT TREE	REMOVAL PERMIT REQUIRED	
128	S7	POPULUS SPP	POPLAR SPECIES	6: GOOD	36	8	80 - GOOD	CLIENT TREE	REMOVAL PERMIT REQUIRED	
129	S7	PYRUS COMMUNIS	COMMON PEAR	4: MODERATE	33	8	65 - GOOD	CLIENT TREE	REMOVAL PERMIT REQUIRED	
130	S7	TRILIA AMERICANA	AMERICAN BASSWOOD	2: POOR - MOD	24	6	80 - GOOD	CLIENT TREE	REMOVAL PERMIT REQUIRED	
131	S7	CRATAEGUS SPP	HAWTHORN SPECIES	6: GOOD	24	6	80 - GOOD	CLIENT TREE	REMOVAL PERMIT REQUIRED	
132	S7	CRATAEGUS SPP	HAWTHORN SPECIES	6: GOOD	22	6	48 - FAIR	CLIENT TREE	REMOVAL PERMIT REQUIRED	
133	S7	QUERCUS ALBA	WHITE OAK	4: MOD	40	10	60 - FAIR	CLIENT TREE	REMOVAL PERMIT REQUIRED	
150	S7	ACER PLATANODES	NORWAY MAPLE	5: MOD - GOOD	20	6	80 - GOOD	CLIENT TREE	REMOVAL PERMIT REQUIRED	

STAGE 7 ALSO INCLUDES APPROX. 137 BUCKTHORN (DBH BETWEEN 8CM AND 15CM). THESE SHOULD BE REMOVED AS THEY ARE INVASIVE.

REVISIONS		
#	DATE	REASON
1	2024-10-29	ADDED 4 TREES ON NEIGHBOR PROPERTY VERIFIED NO OTHER TREES WITHIN 6M OF SITE. CONNECTED SHEET NUMBERING.

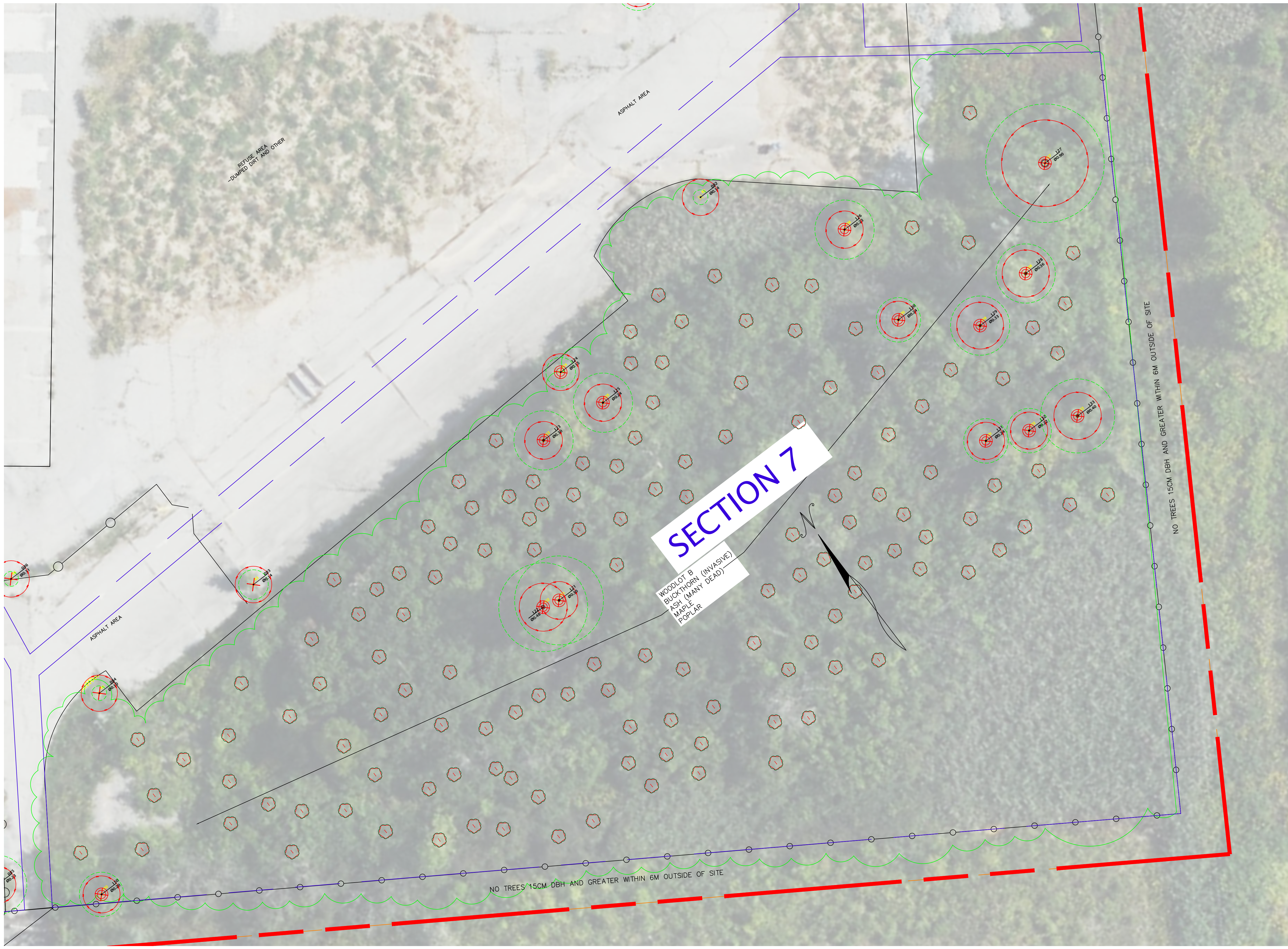

ARBORIST - S1.DWG  
28 OCT. 2024  
SKP