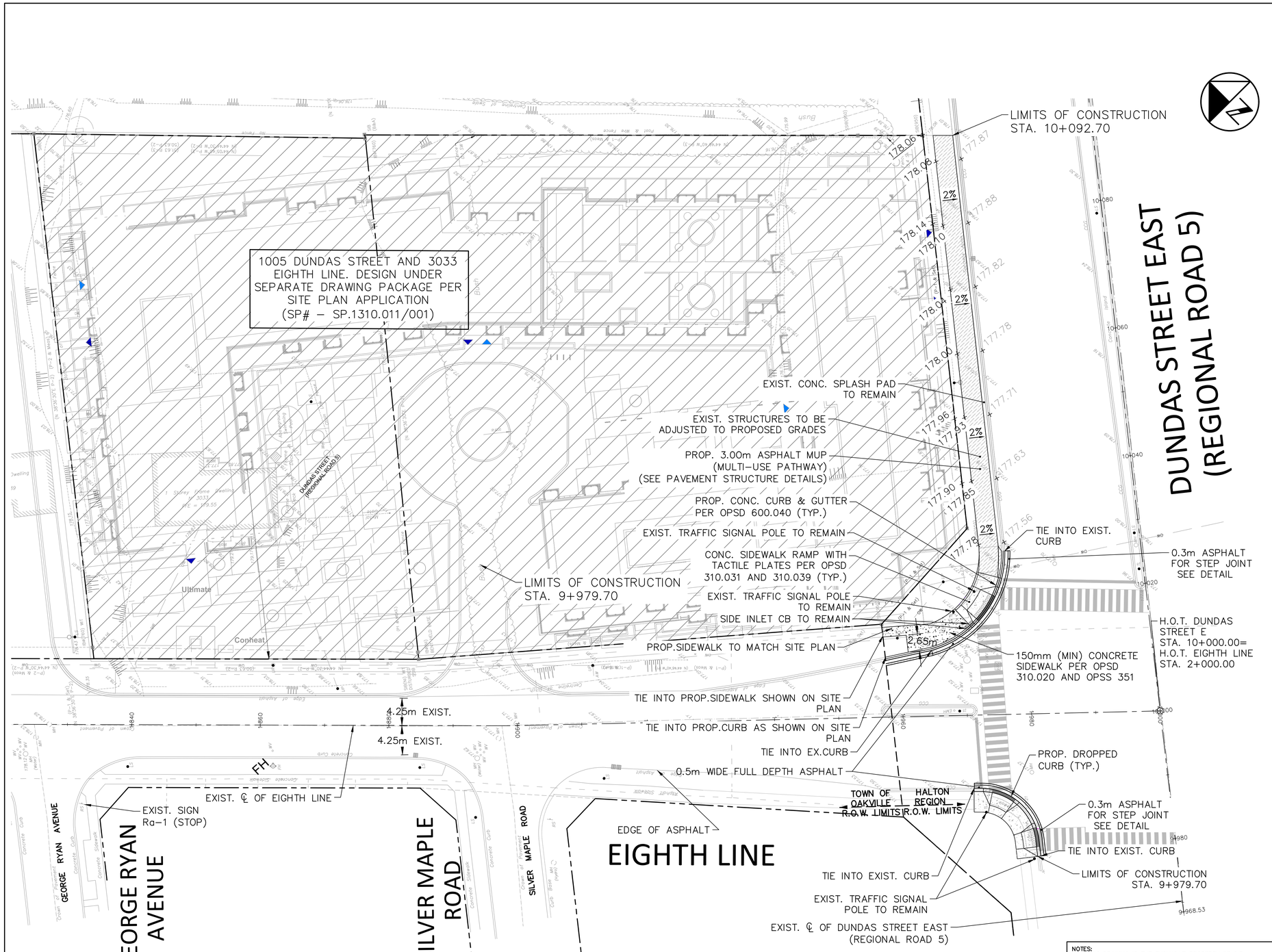

KEY PLAN
N.T.S.

DUNDAS STREET EAST (REGIONAL ROAD 5)

LEGEND

- EXISTING ROW
- ROADWAY CENTRAL LINE
- CONCRETE SIDEWALK RAMP
- ASPHALT MULTI–USE PATHWAY
- EXISTING ELEVATIONS (183.57)
- PROPOSED ELEVATIONS (183.49)
- MATCH TO EXISTING ELEVATIONS (183.49)

PAVEMENT STRUCTURE FOR MULTI–USE PATHWAY :

- 40mm HL–3
- 60mm HL–8
- 300mm GRANULAR 'A'

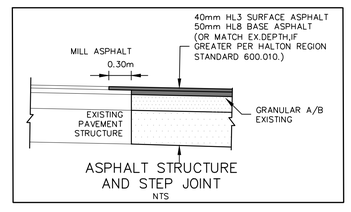

ASPHALT STRUCTURE AND STEP JOINT
NTS

NOTES:

1. THIS DRAWING IS THE EXCLUSIVE PROPERTY OF C.F. CROZIER & ASSOCIATES INC. AND THE REPRODUCTION OF ANY PART WITHOUT PRIOR WRITTEN CONSENT OF THIS OFFICE IS STRICTLY PROHIBITED.
2. THE CONTRACTOR SHALL VERIFY ALL DIMENSIONS, LEVELS, AND DATUMS ON SITE AND REPORT ANY DISCREPANCIES OR OMISSIONS TO THIS OFFICE PRIOR TO CONSTRUCTION.
3. THIS DRAWING IS TO BE READ AND UNDERSTOOD IN CONJUNCTION WITH ALL OTHER PLANS AND DOCUMENTS APPLICABLE TO THIS PROJECT.
4. DO NOT SCALE THE DRAWINGS.
5. ALL EXISTING UNDERGROUND UTILITIES TO BE VERIFIED IN THE FIELD BY THE CONTRACTOR PRIOR TO CONSTRUCTION.
6. CURB AND BOULEVARD IMPROVEMENTS NOT IDENTIFIED IN THIS PLAN FRONTING THE SITE ARE DETAILED UNDER THE SITE PLAN DESIGN WORKS.
7. THE APPLICATION OF BONDING AGENT (SS1 EMULSION) SHALL BE APPLIED TO ALL COLD JOINTS, SURFACES, AND EXPOSED CONCRETE FACES AS PER OPSS 1103.
8. ASPHALT RESTORATION WILL BE IN ACCORDANCE WITH OPSS 310, AND TO MATCH EXISTING ROAD MAKEUP.

NO.	DATE	BY	REVISIONS
6	14/07/2023	N.F.	ISSUED FOR APPROVAL
5	22/06/2023	N.F.	ISSUED FOR APPROVAL
4	11/04/2023	N.F.	ISSUED FOR APPROVAL
3	05/12/2022	N.F.	ISSUED FOR FOURTH SUBMISSION–ENGINEERING REVIEW
2	26/09/2022	N.F.	ISSUED FOR THIRD SUBMISSION–ENGINEERING REVIEW
1	24/06/2022	D.B.	ISSUED FOR SECOND SUBMISSION–ENGINEERING REVIEW
0	17/12/2021	I.Z.	ISSUED FOR FIRST SUBMISSION–ENGINEERING REVIEW

DESIGN	R.M.	CH'KD	R.M.	DATE 14/07/2023
DRAWN	D.B.	CH'KD	R.M.	

SCALE
10 0m 10 20
SCALE: 1:300

STAMP
LICENSED PROFESSIONAL ENGINEER
R. MACLAUGHLAN
100201141
July 14, 2023
PROVINCE OF ONTARIO

CROZIER CONSULTING ENGINEERS
211 YONGE STREET
SUITE 600
TORONTO, ON, M5B 1M4
416477-3392 T
WWW.CFCROZIER.CA
INFO@CFCROZIER.CA

APPROVALS

MUNICIPAL APPROVAL
APPROVED IN PRINCIPAL SUBJECT TO DETAIL CONSTRUCTION CONFORMING TO TOWN OF OAKVILLE STANDARDS AND SPECIFICATIONS

MANAGER OF DEVELOPMENT SERVICES DATE

MUNICIPALITY
OAKVILLE

FILE NUMBER DO–1089

DESIGN OF SANITARY, WATER SERVICES & REGIONAL ROAD WORKS APPROVED SUBJECT TO DETAIL CONSTRUCTION CONFORMING TO HALTON REGION STANDARDS & SPECIFICATIONS & LOCATION APPROVAL FROM AREA MUNICIPALITY

Mustafa Alam
LEGISLATIVE AND PLANING SERVICES DEPARTMENT
DATE Aug 8, 2023

REGIONAL
Halton REGION
THE REGIONAL MUNICIPALITY OF HALTON

DEVELOPER
1005 DUNDAS STREET INC.

PROJECT
1005 DUNDAS STREET EXTERNAL IMPROVEMENTS
TOWN OF OAKVILLE
REGION OF HALTON

TITLE
NEW CONSTRUCTION

CONSULTANT FILE NO. C 302
REGIONAL DRAWING NO.

CONTRACT NO.
REGION OF HALTON
PROJECT NO: DO–1089

DRAWING NO.
SHEET 3 OF 12